

NATIONAL ORGANIZATION
SONS OF UNION VETERANS OF THE CIVIL WAR
CIVIL WAR MEMORIAL ASSESSMENT FORM

Type of Memorial (check all applicable)

___ Monument ___ with Sculpture ___ without Sculpture ___ with Cannon ___ standalone Cannon
 Historical Marker ___ Plaque ___ Other (flag pole, G.A.R. buildings, stained glass windows, etc.)

Note: try to record items separately. Cannons near monuments should be recorded & photographed separately, etc. Thank you.

Affiliation

___ GAR ___ MOLLUS ___ SUVCW ___ WRC ___ ASUVCW
___ LGAR ___ DUVCW Other

If known, record name and number of post, camp, corps, auxiliary, tent, circle or appropriate information of other groups:

OKLAHOMA HISTORICAL SOCIETY - MARKER ---

Original Dedication Date 1995

Please consult any/all newspaper archives for a local paper's article that would have information on the first dedication ceremony and/or other facts on the memorial. Please submit a copy of your findings with full identification of the paper & date of publication. Thank you.

Location

The Memorial is currently located at: COLBERT CITY PARK LOCATED ON THE WEST SIDE OF THE BRIDGE
Street/Road address or site location TRAVELLING ON TIMOTHY DRIVE WHICH IS THE SERVICE ROAD THAT
RUNS ON THE EAST SIDE OF HIWAY 75.

GPS Coordinates 33.8575 N 96.5095 W

City/Village &/or Township COLBERT

County BRYAN State OKLAHOMA Zip Code 74733

The front of the Memorial faces: North ___ South ___ East ___ West

Government Body, Agency, or Individual Owner

Name OKLAHOMA HISTORICAL SOCIETY

Dept./Div. _____

Street Address _____

City _____ State _____ Zip Code _____

Contact Person _____ Telephone () _____ ext _____

Is Memorial on the National Register of Historic Places ___ Yes ___ No ID # if known _____

Empty rectangular box for ID # if known.

For Monuments with/without sculpture:

Physical Details

Material of Monument or base under a Sculpture or Cannon = Stone ___ Concrete ___ Metal ___ Other

If known, name specific material (color of granite, marble, etc.) RED GRANITE

Material of the Sculpture ___ Stone ___ Concrete ___ Metal ___ Other Is it hollow or solid? _____

If known, name specific material (color of granite, marble, etc.) _____

For Historic Marker or Plaque: RED GRANITE

Material of Plaque or Historical Marker / Tablet = _____

For Cannons with/without monument:

Material of Cannon = _____ Bronze _____ Iron _____ Type of Cannon (if known) _____

Rifled _____ Yes _____ No _____

Markings: Muzzle _____ Base Ring/Breech _____

Left Trunion _____ Right Trunion _____

Is inert ammunition a part of the Memorial? _____ Yes _____ No _____

[For camp/department monuments officer's use: Cannon on list of known ordnance] _____ Yes _____ No _____

For Other Memorials: (flag pole, G.A.R. buildings, stained glass windows, etc.)

What best describes the memorial

Materials of the Memorial

Complete for All Memorials

Approximate Dimensions (indicate unit of measure) - taken from tallest / widest points

5.6FEET Height 2.6 FEET Width 4 INCHES Depth or _____ Diameter

For Memorials with multiple Sculptures, please record this information on a separate sheet of paper for each statue (service, pose, etc) and attach to this form. Please describe the "pose" of each statue and any weapons/implements involved (in case your photos become separated from this form). Thank you!

Markings/Inscriptions (on stone-work / metal-work of monument, base, sculpture)

Maker or Fabricator mark / name? If so, give name & location found WILLIS GRANITE PRODUCTS - GRANITE OKLAHOMA

Please attach legible photographs of all text &/or Record the text in the space below. Please use the addendum – narrative sheet if necessary.

OKLAHOMA HISTORICAL MARKER --WITH RUSTICATED EDGES WITH POINTED CROWN --GREAT SEAL OF THE STATE OF OKLAHOMA IS POSITIONED AT THE TOP CENTER OF THE POLISHED FRONT FACE. UNPOLISH ROSE GRANITE CENTER WITH INSCRIPTION:
COLBERT'S FERRY --- IN THE EARLY 1840S, A FERRY WAS ESTABLISHED ON THE RED RIVER ONE-HALF MILE DOWNSTREAM FROM THIS POINT. LOCATED ON THE TEXAS ROAD LEADING FROM FORT GIBSON, THE FERRY SERVED AS A MAJOR CROSSING FOR THE TEXAS-BOUND IMMIGRANTS, THE PROMINENT CHICKASAW BENJAMIN FRANKLIN COLBERT PURCHASED THE OPERATION ABOUT 1850,
FROM 1858 TO 1861, THE BUTTERFIELD OVERLAND STAGE LINE, TO CALIFORNIA, USED THE CROSSING AND DURING THE CIVIL WAR, CONFEDERATE FORCES USED THE FERRY EXTENSIVELY. DURING THE GREAT TEXAS CATTLE DRIVES OF THE LATE 1860'S AND EARLY 1870S, THE FERRY TRANSPORTED CHUCK WAGONS ACROSS THE RIVER TO JOIN KANSAS-BOUND HERDS. COLBERT'S FERRY CEASED OPERATION IN 1915 WHEN BRIDGES WERE CONSTRUCTED ACROSS THE RED RIVER.

Environmental Setting

(The general vicinity and immediate locale surrounding a memorial can play a major role in its overall condition.)

Type of Location

Cemetery Park Plaza/Courtyard "Town Square" Post Office
 School Municipal Building State Capitol Courthouse College Campus
 Traffic Circle Library Other: ROADSIDE PULL OUT

General Vicinity

Rural (low population, open land) Suburban (residential, near city) Town Urban / Metropolitan

Immediate Locale (check as many as may apply)

Industrial Commercial Street/Roadside within 20 feet Tree Covered (overhanging branches)
 Protected from the elements (canopy or enclosure, indoors) Protected from the public (fence or other barrier)

Any other significant environmental factor _____

[To detail the condition of a monument used the addendum form for *Monument's Condition*]

Inspector Identification _____ Date of On-site Survey 11/10/2025

Your Name SANDRA COLE FLORES

Address _____

City OKLAHOMA CITY State OKLA Zip Code 73150

Telephone () _____ E-Mail FLORESBRDLDY@AOL.COM

Are you a member of the Allied Orders of the G.A.R.? If so, which one?

DUVCW SALLIE PEACHEATER TENT #18 OKC -- WRC NIM OKLA --- LGAR MAL OKLA

SONS OF UNION VETERANS OF THE CIVIL WAR
CIVIL WAR MEMORIAL ASSESSMENT FORM
ADDENDUM – MONUMENT’S CONDITION

Completion of this form is required when requesting grant money using form CWM-62 SUVCW Memorial Grant Application Form and Instructions.

Condition Information

Structural Condition (check as many as may apply)

The following section applies to Monuments with Sculpture, and Monuments without Sculpture including the base for Monuments with Cannon. Instability in the sculpture and its base can be detected by a number of factors. Indicators may be obvious or subtle. Visually examine the sculpture and its base.

Table with 3 columns: Question, Sculpture, Base. Rows include: If hollow, is the internal support unstable/exposed?; Any evidence of structural instability?; Any broken or missing parts?; Any cracks, splits, breaks or holes?.

Surface Appearance (check as many as may apply)

Table with 3 columns: Question, Sculpture, Base. Rows include: Black crusting; White crusting; Etched, pitted, or otherwise corroded (on metal); Metallic staining (run-off from copper, iron, etc.); Organic growth (moss, algae, lichen or vines); Chalky or powdery stone; Granular eroding of stone; Spalling of stone (surface splitting off); Droppings (bird, animal, insect remains); Other (e.g., spray paint graffiti) - Please describe...

Does water collect in recessed areas of the Memorial? Yes No Unable to tell

Surface Coating

Does there appear to be a coating? Yes No Unable to determine

If known, identify type of coating.

Gilded Painted Varnished Waxed Unable to determine

Is the coating in good condition? Yes No Unable to determine

Basic Surface Condition Assessment (check one)

In your opinion, what is the general appearance or condition of the Memorial?

Well maintained Would benefit from treatment In urgent need of treatment Unable to determine

Briefly describe the Memorial (affiliation / overall condition & any concern not already touched on) .

Inspector’s Name SANDRA COLE FLORES

Date 11/10/2025

SONS OF UNION VETERANS OF THE CIVIL WAR
CIVIL WAR MEMORIAL ASSESSMENT FORM
ADDENDUM – NARRATIVE

[Generally used to record the text of monuments, but may be used for any other useful information, such as if the monument has been moved or if you have information about the day of dedication. May repeat use of page as often as necessary.]

The Memorial is *currently* located at: COLBERT CITY PARK LOCATED ON THE WEST SIDE OF THE BRIDGE
Street/Road address or site location TRAVELLING ON TIMOTHY DRIVE WHICH IS THE SERVICE ROAD THAT
GPS Coordinates 33.8575 N 96.5095 W
City/Village and/or Township COLBERT
County BRYAN State OKLAHOMA Zip Code 74733

TEXT

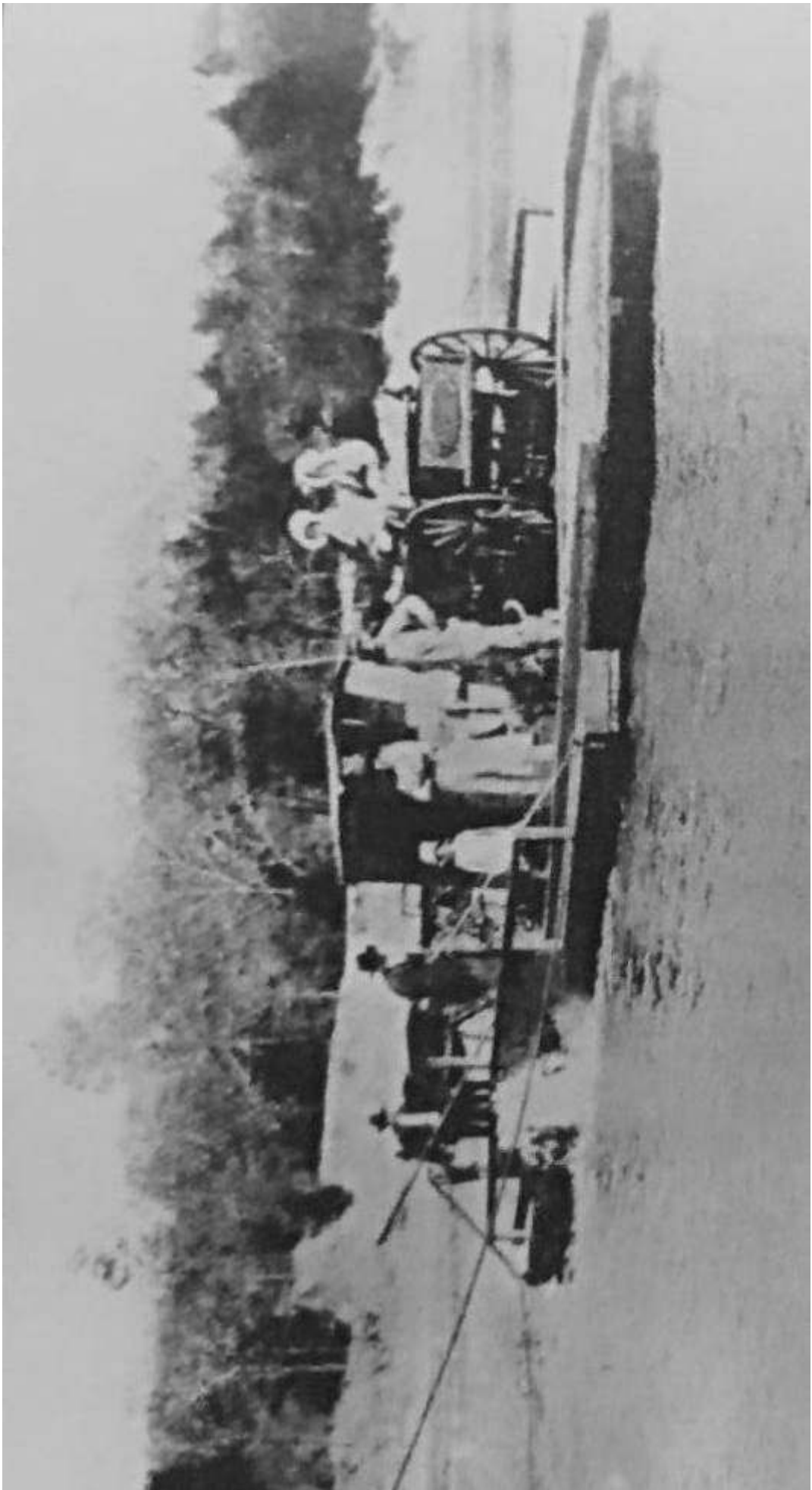



COLBERT'S FERRY

IN THE EARLY 1840s, A FERRY WAS ESTABLISHED ON THE RED RIVER ONE-HALF MILE DOWNSTREAM FROM THIS POINT. LOCATED ON THE TEXAS ROAD LEADING FROM FORT GIBSON, THE FERRY SERVED AS A MAJOR CROSSING FOR TEXAS-BOUND IMMIGRANTS. THE PROMINENT CHICKASAW BENJAMIN FRANKLIN COLBERT PURCHASED THE OPERATION ABOUT 1850. FROM 1858 TO 1861, THE BUTTERFIELD OVERLAND STAGE LINE, TO CALIFORNIA, USED THE CROSSING AND DURING THE CIVIL WAR, CONFEDERATE FORCES USED THE FERRY EXTENSIVELY. DURING THE GREAT TEXAS CATTLE DRIVES OF THE LATE 1860s AND EARLY 1870s THE FERRY TRANSPORTED CHUCK WAGONS ACROSS THE RIVER TO JOIN KANSAS-BOUND HERDS. COLBERT'S FERRY CEASED OPERATION IN 1915 WHEN BRIDGES WERE CONSTRUCTED ACROSS THE RED RIVER.

MANUFACTURED BY
WILLIS GRANITE PRODUCTS
GRANITE, OKLAHOMA