

NATIONAL ORGANIZATION
SONS OF UNION VETERANS OF THE CIVIL WAR
CIVIL WAR MEMORIAL ASSESSMENT FORM

Type of Memorial (check all applicable)

Monument with Sculpture without Sculpture with Cannon standalone Cannon
 Historical Marker Plaque Other (flag pole, G.A.R. buildings, stained glass windows, etc.)

Note: try to record items separately. Cannons near monuments should be recorded & photographed separately, etc. Thank you.

Affiliation

GAR MOLLUS SUVCW WRC ASUVCW
 LGAR DUVCW Other

If known, record name and number of post, camp, corps, auxiliary, tent, circle or appropriate information of other groups:

LUCIUS FAIRCHILD POST No 51

Original Dedication Date UNKNOWN Please consult any/all newspaper archives for a local paper's article that would have information on the *first* dedication ceremony and/or other facts on the memorial. Please submit a copy of your findings with full identification of the paper & date of publication. Thank you.

Location OAKLAWN CEMETERY

The Memorial is *currently* located at:

Street/Road address or site location 1133 E 11TH STREET GPS Coordinates 36.149427 -- -95.97222

City/Village &/or Township TULSA

County TULSA State OKLAHOMA Zip Code 74120

The front of the Memorial faces: North South East West

Government Body, Agency, or Individual Owner

Name _____

Dept./Div. _____

Street Address _____

City _____ State _____ Zip Code _____

Contact Person _____ Telephone () _____ ext _____

Is Memorial on the National Register of Historic Places Yes No ID # if known _____

For Monuments with/without sculpture:

Physical Details

Material of Monument or base under a Sculpture or Cannon = Stone Concrete Metal Other

If known, name specific material (color of granite, marble, etc.) _____

Material of the Sculpture Stone Concrete Metal Other Is it hollow or solid? _____

If known, name specific material (color of granite, marble, etc.) _____

For Historic Marker or Plaque: BRONZE

Material of Plaque or Historical Marker / Tablet = _____

For Cannons with/without monument:

Material of Cannon = _____ Bronze _____ Iron _____ Type of Cannon (if known) _____

Rifled _____ Yes _____ No _____

Markings: Muzzle _____ Base Ring/Breech _____

Left Trunion _____ Right Trunion _____

Is inert ammunition a part of the Memorial? _____ Yes _____ No _____

[For camp/department monuments officer's use: Cannon on list of known ordnance] _____ Yes _____ No _____

For Other Memorials: (flag pole, G.A.R. buildings, stained glass windows, etc.)

What best describes the memorial FLAGPOLE PLACED 1 FOOT NORTH OF MONUMENT

Materials of the Memorial

Complete for All Memorials

Approximate Dimensions (indicate unit of measure) - taken from tallest / widest points

3 FEET _____ Height 17.5 TO 24 INCH _____ Width 1 FOOT _____ Depth or _____ Diameter _____

For Memorials with multiple Sculptures, please record this information on a separate sheet of paper for each statue (service, pose, etc) and attach to this form. Please describe the "pose" of each statue and any weapons/implements involved (in case your photos become separated from this form). Thank you!

Markings/Inscriptions (on stone-work / metal-work of monument, base, sculpture)

Maker or Fabricator mark / name? If so, give name & location found

Please attach legible photographs of all text &/or Record the text in the space below. Please use the addendum – narrative sheet if necessary.

CONCRETE MOUND BLOCK SITS ON A 35.5 INCH CONCRETE FOUNDATION. IT MEASURES 3FT IN HEIGHT BY 24 INCHES IN WIDTH AND 1 FOOT IN DEPTH -- THE CONCRETE IS A ROUGH GRANULAR TEXTURE. THE BRONZE PLAQUE NEEDS CLEANED BUT IS SECURED WELL WITH 4 ROSETTE BOLTS. THERE IS STAINING ON THE CONCRETE MAKING IT APPEAR THAT THE PLAQUE HAS BEEN REDRILLED AND SECURED. IT MEASURES 29.5 INCHES IN HEIGHT AND 1 FOOT IN WIDTH. IT IS INSCRIBED: LUCIUS FAIRCHILD POST NO 51 ---WE DEDICATE THIS MOUND TO THE UNKNOWN DEAD.

LUCIUS FAIRCHILD WAS AN AMERICAN POLITICIAN, SOLDIER, AND DIPLOMAT. HE SERVED AS A UNION ARMY COLONEL IN THE CIVIL WAR AND LOST AN ARM AT GETTYSBURG.

Environmental Setting

(The general vicinity and immediate locale surrounding a memorial can play a major role in its overall condition.)

Type of Location

Cemetery Park Plaza/Courtyard "Town Square" Post Office
 School Municipal Building State Capitol Courthouse College Campus
 Traffic Circle Library Other: _____

General Vicinity

Rural (low population, open land) Suburban (residential, near city) Town Urban / Metropolitan

Immediate Locale (check as many as may apply)

Industrial Commercial Street/Roadside within 20 feet Tree Covered (overhanging branches)
 Protected from the elements (canopy or enclosure, indoors) Protected from the public (fence or other barrier)

Any other significant environmental factor _____

[To detail the condition of a monument used the addendum form for *Monument's Condition*]

Submission of this form requires at least one type of identification so that you may be contacted regarding the information on this form. This information will most likely be in the public domain. Your name is required; please include one (or more) pieces of contact information.

1. If a member of an Allied Order, the name of your camp, auxiliary, tent, circle or corps; along with your department;
2. Physical Address;
3. Phone Number
4. E-Mail address.

By submitting this, you are allowing the posting of this information on the internet.

Inspector Identification _____ Date of On-site Survey 10/11/2025
Your Name SANDRA (SANDY) COLE FLORES
Address 12201 See 64TH STREET
City OKLAHOMA CITY State OKLAHOM Zip Code 73150
Telephone (405) 863-7226 E-Mail FLORESBRDLDY@AOL.COM

Are you a member of the Allied Orders of the G.A.R.? If so, which one?
DUVCW SALLIE PEACHEATER TENT #18 OKLA -- WRC NIM OKLA --- LGAR MAL OKLA

Supplemental Background Information

In addition to your on-site survey, any additional information you can provide on the described Memorial will be welcomed. Please label each account with its source (author, title, publisher, date, pages). Topics include any reference to the points listed on this questionnaire, plus any previous conservation treatments - or efforts to raise money for treatment. Photographs & GPS Co-ordinates are very much desired.

Pages 4 & 5 attached to this electronic file are the Monument's Condition and the Narrative forms. Only the Monument's Condition form is required if you are requesting grant money using form CWM-62 *SUVCW Memorial Grant Application Form and Instructions*.

Please mail (or e-mail pdf, and picture files) to:
Walt Busch, PDC, Chair, 1240 Konert Valley Dr., Fenton, MO 63026, cwmemorials@suvchw.org (314) 630-8407

Thank you for your help, and attention to detail.

Sons of Union Veterans of the Civil War - Civil War Memorials Committee.

SONS OF UNION VETERANS OF THE CIVIL WAR
CIVIL WAR MEMORIAL ASSESSMENT FORM
ADDENDUM – MONUMENT’S CONDITION

Completion of this form is required when requesting grant money using form CWM-62 SUVCW Memorial Grant Application Form and Instructions.

Condition Information

Structural Condition (check as many as may apply)

The following section applies to Monuments with Sculpture, and Monuments without Sculpture including the base for Monuments with Cannon. Instability in the sculpture and its base can be detected by a number of factors. Indicators may be obvious or subtle. Visually examine the sculpture and its base.

Table with 3 columns: Question, Sculpture, Base. Rows include: If hollow, is the internal support unstable/exposed?; Any evidence of structural instability?; Any broken or missing parts?; Any cracks, splits, breaks or holes?.

Surface Appearance (check as many as may apply)

Table with 3 columns: Question, Sculpture, Base. Rows include: Black crusting; White crusting; Etched, pitted, or otherwise corroded (on metal); Metallic staining (run-off from copper, iron, etc.); Organic growth (moss, algae, lichen or vines); Chalky or powdery stone; Granular eroding of stone; Spalling of stone (surface splitting off); Droppings (bird, animal, insect remains); Other (e.g., spray paint graffiti) - Please describe...

Does water collect in recessed areas of the Memorial? Yes No Unable to tell

Surface Coating

Does there appear to be a coating? Yes No Unable to determine

If known, identify type of coating.

Gilded Painted Varnished Waxed Unable to determine

Is the coating in good condition? Yes No Unable to determine

Basic Surface Condition Assessment (check one)

In your opinion, what is the general appearance or condition of the Memorial?

Well maintained Would benefit from treatment In urgent need of treatment Unable to determine

Briefly describe the Memorial (affiliation / overall condition & any concern not already touched on) .

Inspector’s Name SANDRA COLE FLORES

Date 10/11/2025

FEATURE DAY OF TRIBUTE

**City Turns Out Its
Thousands to Do
Honor to Memory
of Noble Dead.**

**Military Organizations,
Civic Bodies and
Private Citizens
Share in Holi-
day.**

Despite the early rain many members of the G. A. R., Spanish-American War Veterans, U. C. V., as well as other citizens visited the cemeteries Wednesday morning and placed flowers and flags on the graves of the soldiers. This began the observance of Decoration day in Tulsa. No services in the cemeteries were planned for Wednesday afternoon, but the parade and program in Convention hall were expected to surpass any patriotic celebration ever staged in the city. Though the city has been decked in flags and streamers for some weeks, additional red, white and blue streamers were brought out for the day, and not only homes and business houses, but automobiles and trucks bore the gay colors.

A platoon of mounted police commanded by Chief Lucas was to lead the procession planned to formulate on Main street at 1:30 Wednesday afternoon. Capt. A. J. Niles was deputized as chief marshal. With his staff, he was to follow the police. Mayor Simmons and the city officials; officials from the Chamber of Commerce; boy scouts in uniform; G. A. R.; Confederate Veterans and auxiliaries in automobiles; Spanish-American war veterans; army, navy and Oklahoma National guard recruiting parties in automobiles; Oklahoma ambulance company No. 1; floats representing the entente allies, Red Cross, Navy league; National League for Woman's Service, U. D. C., and other patriotic organizations; the Jovians; Kendall students; labor organizations; engineering company; Tulsa school children; fire department and citizens were to appear in parade.

The procession was scheduled to march north on Main street and on to Convention hall, where the program was to start at 2:30, with the following numbers:

- Music by band, "Hail Columbia."
- Call to order by the chairman.
- Invocation by Rev. L. S. Barton.
- Song by entire audience, "Columbia, the Gem of the Ocean."
- Organ Recital, Professor Weaver.
- Patriotic address by A. A. Small.
- Song by audience, "The Star Spangled Banner."
- Address by P. H. Maroney.
- Song by audience, "America."
- Closing, dedication of monument to the unknown dead by G. A. R. post and auxiliaries.

Tulsa National Guardsmen Firing a Salute to the Dead at the Decoration Day Ceremonies Yesterday at Oaklawn Cemetery

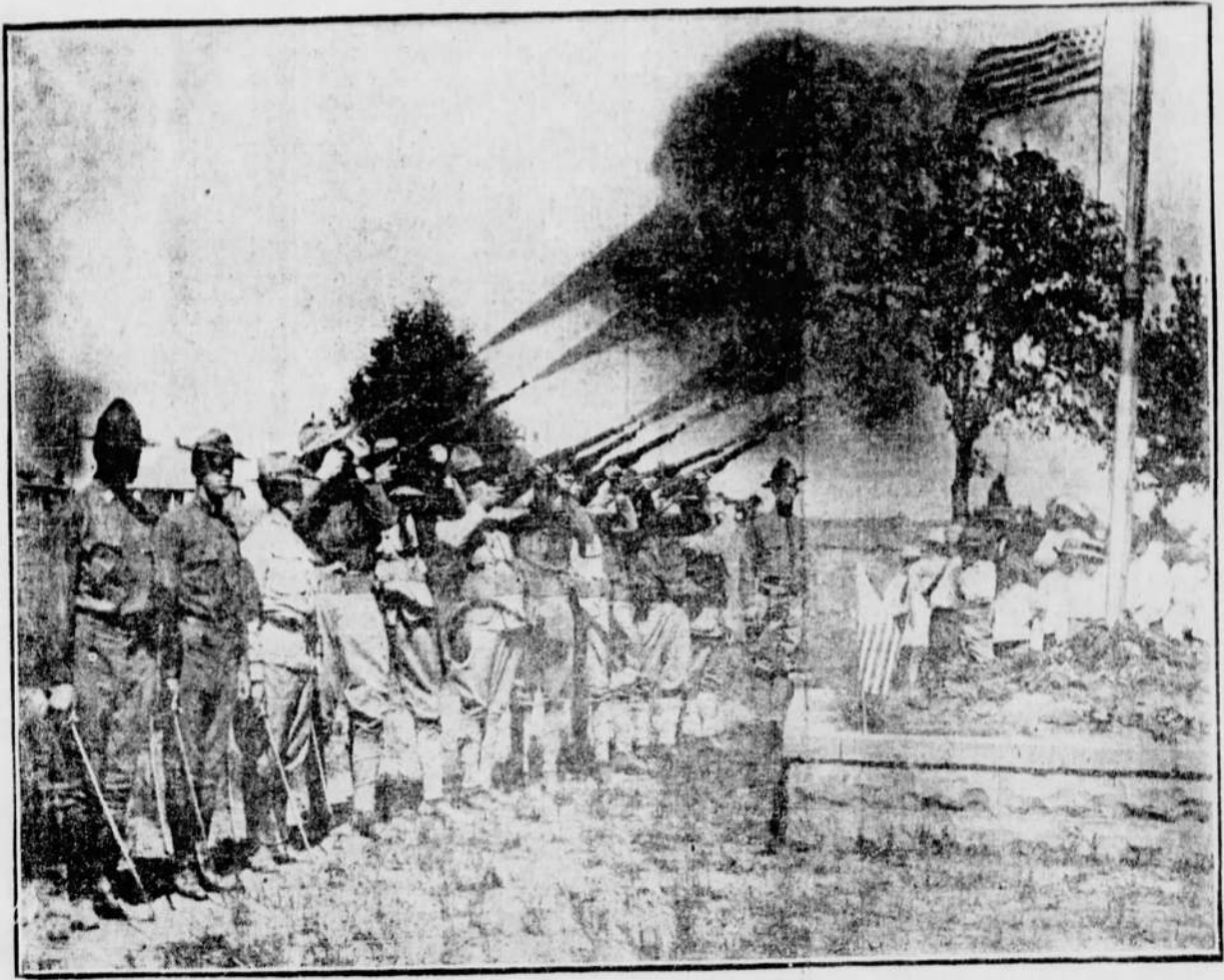

The firing squad of Co. A, O. N. G. lined up in front of the flower-covered mound from which arose the staff that bore the red, white and blue flag, at Oaklawn cemetery yesterday

afternoon. Three volleys were fired in the air, in memory of the brave men who took part in the great conflict of 1865 but now lay cold in their graves. Then, amid a deathly silence,

and while the crowd stood with bared heads, the company bugler sounded "taps," that most reverent of all army calls.
Bennie Wright, of The World staff,

snapped the shutter of his camera, just as the national guardsmen pulled the triggers of their guns, and the picture above was recorded on the sensitive plate of the camera.

Clipped By:
floresbrldy
Oct 12, 2025



LUCIUS
FAIRCHILD
POST NO 51
WE DEDICATE
THIS MOUND
TO THE
UNKNOWN DEAD





