

NATIONAL ORGANIZATION SONS OF UNION VETERANS OF THE CIVIL WAR CIVIL WAR MEMORIAL ASSESSMENT FORM

Type of Memorial (check all applicable)

Monument with Sculpture without Sculpture with Cannon standalone Cannon
 Historical Marker Plaque Other (flag pole, G.A.R. buildings, stained glass windows, etc.)

Note: try to record items separately. Cannons near monuments should be recorded & photographed separately, etc. Thank you.

Affiliation

GAR MOLLUS SUVCW WRC ASUVCW
 LGAR DUVCW Other

If known, record name and number of post, camp, corps, auxiliary, tent, circle or appropriate information of other groups:

Town of Middleborough

Original Dedication Date 30 May 1896

Please consult any/all newspaper archives for a local paper's article that would have information on the *first* dedication ceremony and/or other facts on the memorial. Please submit a copy of your findings with full identification of the paper & date of publication. Thank you.

Location

intersection of S Main Street (Massachusetts Route 105) and Nickerson Avenue

The Memorial is *currently* located at:

Street/Road address or site location

10 Nickerson Ave GPS Coordinates 41°53'30.3"N 70°54'38.6"W

City/Village &/or Township Middleborough

County Plymouth State MA Zip Code 02346

The front of the Memorial faces: North South East West

Government Body, Agency, or Individual Owner

Name Town of Middleborough

Dept./Div. _____

Street Address 102 Samoset St

City Middleborough State MA Zip Code 02346

Contact Person _____ Telephone (508) 830-4078 ext _____

Is Memorial on the National Register of Historic Places Yes No ID # if known _____

For Monuments with/without sculpture:

Physical Details

Material of Monument or base under a Sculpture or Cannon = Stone Concrete Metal Other

If known, name specific material (color of granite, marble, etc.) Westerly Granite

Material of the Sculpture Stone Concrete Metal Other Is it hollow or solid? _____

If known, name specific material (color of granite, marble, etc.) Westerly Granite

For Historic Marker or Plaque:

Material of Plaque or Historical Marker / Tablet = _____

For Cannons with/without monument:

Material of Cannon = _____ Bronze _____ Iron _____ Type of Cannon (if known) _____

Rifled _____ Yes _____ No _____

Markings: Muzzle _____ Base Ring/Breech _____

Left Trunion _____ Right Trunion _____

Is inert ammunition a part of the Memorial? _____ Yes _____ No _____

[For camp/department monuments officer's use: Cannon on list of known ordnance] _____ Yes _____ No _____

For Other Memorials: (flag pole, G.A.R. buildings, stained glass windows, etc.)

What best describes the memorial _____

Materials of the Memorial _____

Complete for All Memorials

Approximate Dimensions (indicate unit of measure) - taken from tallest / widest points

50 feet _____ Height _____ Width _____ Depth or 15 feet _____ Diameter

For Memorials with multiple Sculptures, please record this information on a separate sheet of paper for each statue (service, pose, etc) and attach to this form. Please describe the "pose" of each statue and any weapons/implements involved (in case your photos become separated from this form). Thank you!

Markings/Inscriptions (on stone-work / metal-work of monument, base, sculpture)

Maker or Fabricator mark / name? If so, give name & location found Wm T Spargo; Surry & Spargo Contractors

Please attach legible photographs of all text &/or Record the text in the space below. Please use the addendum – narrative sheet if necessary.

[See attached pictures](#)

Environmental Setting

(The general vicinity and immediate locale surrounding a memorial can play a major role in its overall condition.)

Type of Location

Cemetery Park Plaza/Courtyard "Town Square" Post Office
 School Municipal Building State Capitol Courthouse College Campus
 Traffic Circle Library Other: _____

General Vicinity

Rural (low population, open land) Suburban (residential, near city) Town Urban / Metropolitan

Immediate Locale (check as many as may apply)

Industrial Commercial Street/Roadside within 20 feet Tree Covered (overhanging branches)
 Protected from the elements (canopy or enclosure, indoors) Protected from the public (fence or other barrier)

Any other significant environmental factor [see https://macivilwarmonuments.com/2019/02/17/middleborough/](https://macivilwarmonuments.com/2019/02/17/middleborough/)
[for Massachusetts Civil War Monuments Project description](#)

[To detail the condition of a monument used the addendum form for *Monument's Condition*]

Submission of this form requires at least one type of identification so that you may be contacted regarding the information on this form. This information will most likely be in the public domain. Your name is required; please include one (or more) pieces of contact information.

1. If a member of an Allied Order, the name of your camp, auxiliary, tent, circle or corps; along with your department;
2. Physical Address;
3. Phone Number
4. E-Mail address.

By submitting this, you are allowing the posting of this information on the internet.

Inspector Identification _____ Date of On-site Survey 7/23/2023
Your Name Walt Busch
Address 1240 Konert Valley Dr
City Fenton State MO Zip Code 63026
Telephone () _____ E-Mail cwmemorials@sucvw.org

Are you a member of the Allied Orders of the G.A.R.? If so, which one?

Gen'l US Grant Camp 68, MO - SUVCW

Supplemental Background Information

In addition to your on-site survey, any additional information you can provide on the described Memorial will be welcomed. Please label each account with its source (author, title, publisher, date, pages). Topics include any reference to the points listed on this questionnaire, plus any previous conservation treatments - or efforts to raise money for treatment. Photographs & GPS Co-ordinates are very much desired.

Pages 4 & 5 attached to this electronic file are the Monument's Condition and the Narrative forms. Only the Monument's Condition form is required if you are requesting grant money using form CWM-62 *SUVCW Memorial Grant Application Form and Instructions*.

Please mail (or e-mail pdf, and picture files) to:
Walt Busch, PDC, Chair, 1240 Konert Valley Dr., Fenton, MO 63026, cwmemorials@sucvw.org

Thank you for your help, and attention to detail.

Sons of Union Veterans of the Civil War - Civil War Memorials Committee.



***Soldier's Monument
Park across from
So Main & Websster Sts Junct
Middleborough, MA 02346
N41°53'30.150" W70°54'38.622"***



LOYALTY *

THE
DEFENDER
OF
OUR COUNTRY
1861 — 1865

CITY LIBRARY



TO THE
DEFENDERS
OF
OUR COUNTRY
1861 — 1865





CITY ★ LIB

TO THE
DEFENDERS
OF



UNION

Informational plaque

Informational plaque

Informational plaque



UNION



TO THE
DEFENDERS
OF OUR COUNTRY
SEP - 1862



LIBERTY ★ LIFE
TO THE
DEFENDERS
OF
OUR COUNTRY
1861 - 1865

Town Hall & Soldiers Monument,
Middleboro, Mass.

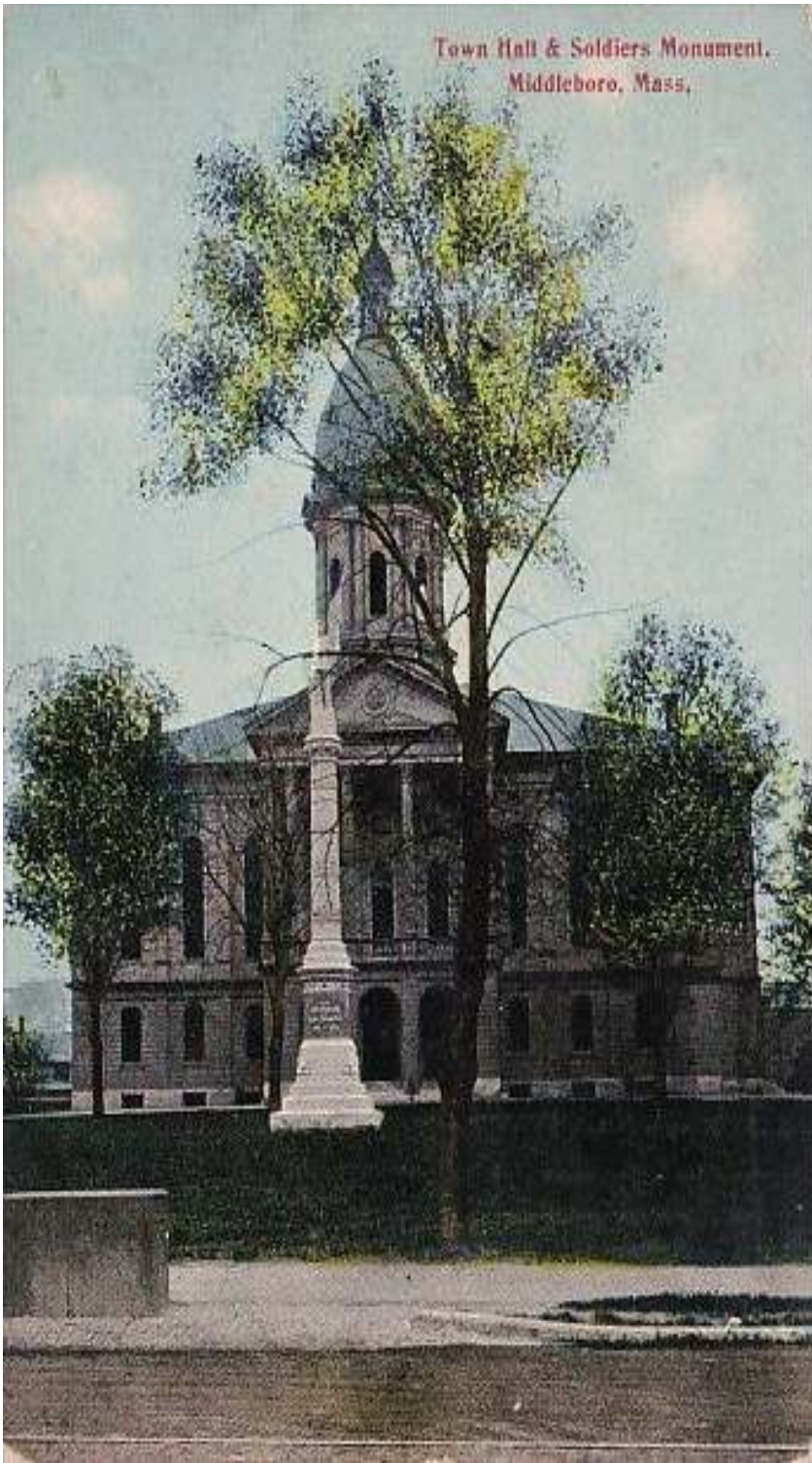

TOWN HALL AND SOLDIERS' MONUMENT, MIDDLEBORO, MASS.

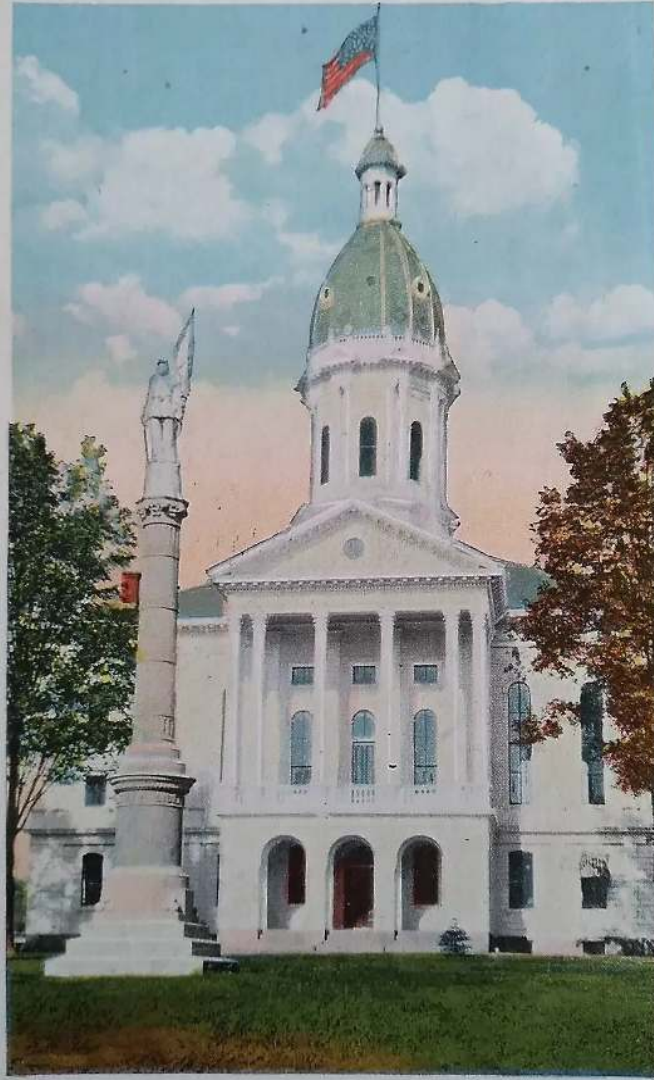

APPROX
1929
Postcard