

Confederate Cannon
Albia

NATIONAL ORGANIZATION
SONS OF UNION VETERANS OF THE CIVIL WAR
CIVIL WAR MEMORIAL ASSESSMENT FORM

Type of Memorial (check all applicable)

___ Monument ___ with Sculpture ___ without Sculpture ___ with Cannon standalone Cannon
___ Historical Marker ___ Plaque ___ Other (flag pole, G.A.R. buildings, stained glass windows, etc.)

Affiliation

___ GAR ___ MOLLUS ___ SUVCW ___ WRC ___ ASUVCW
___ LGAR ___ DUVCW ___ Other none

If known, record name and number of post, camp, corps, auxiliary, tent, circle or appropriate information of other groups:

Original Dedication Date unknown Please consult any/all newspaper archives for a local paper's article that would have information on the first dedication ceremony and/or other facts on the memorial. Please submit a copy of your findings with full identification of the paper & date of publication. Thank you.

Location

The Memorial is currently located at:
Street/Road address or site location Monroe County Historical
Museum 114 A Ave E GPS Coordinates 41.028056 -92.806389
City/Village &/or Township Albia
County Monroe State Iowa Zip Code 52531

The front of the Memorial faces: North ___ South ___ East ___ West

Government Body, Agency, or Individual Owner

Name See above
Dept./Div. _____
Street Address _____
City _____ State _____ Zip Code _____
Contact Person _____ Telephone (641) 932-7046 ext _____

Is Memorial on the National Register of Historic Places ___ Yes No ID # if known _____

For Monuments with/without sculpture:

Physical Details

Material of Monument or base under a Sculpture or Cannon = ___ Stone ___ Concrete ___ Metal ___ Other
If known, name specific material (color of granite, marble, etc.) _____

Material of the Sculpture ___ Stone ___ Concrete ___ Metal ___ Other Is it hollow or solid? _____
If known, name specific material (color of granite, marble, etc.) _____

For Historic Marker or Plaque:

Material of Plaque or Historical Marker / Tablet = _____

For Cannons with/without monument:

Material of Cannon = _____ Bronze Iron Type of Cannon (if known) Confederate Cannon
Rifled _____ YES NO

Markings: Muzzle _____ Base Ring/Breech _____
Left Trunion _____ Right Trunion _____

Is inert ammunition a part of the Memorial? _____ Yes No

[For camp/department monuments officer's use: Cannon on list of known ordnance] _____ Yes No

For Other Memorials: (flag pole, G.A.R. buildings, stained glass windows, etc.)

What best describes the memorial

Materials of the Memorial

Complete for All Memorials

Approximate Dimensions (indicate unit of measure) - taken from tallest / widest points

_____ Height _____ Width _____ Depth or _____ Diameter

For Memorials with multiple Sculptures, please record this information on a separate sheet of paper for each statue (service, pose, etc) and attach to this form. Please describe the "pose" of each statue and any weapons/implements involved (in case your photos become separated from this form). Thank you!

Markings/Inscriptions (on stone-work / metal-work of monument, base, sculpture)

Maker or Fabricator mark / name? If so, give name & location found

Please attach legible photographs of all text &/or Record the text in the space below. Please use the addendum - narrative sheet if necessary.

see attached including sheet from Dennis Bresson's book "Iowa Civil War Cannons"

Environmental Setting

(The general vicinity and immediate locale surrounding a memorial can play a major role in its overall condition.)

Type of Location

Cemetery Park Plaza/Courtyard "Town Square" Post Office
 School Municipal Building State Capitol Courthouse College Campus
 Traffic Circle Library Other: Museum

General Vicinity

Rural (low population, open land) Suburban (residential, near city) Town Urban / Metropolitan

Immediate Locale (check as many as may apply)

Industrial Commercial Street/Roadside within 20 feet Tree Covered (overhanging branches)
 Protected from the elements (canopy or enclosure, indoors) Protected from the public (fence or other barrier)

Any other significant environmental factor _____

[To detail the condition of a monument used the addendum form for *Monument's Condition*]

Supplemental Background Information

In addition to your on-site survey, any additional information you can provide on the described Memorial will be welcomed. Please label each account with its source (author, title, publisher, date, pages). Topics include any reference to the points listed on this questionnaire, plus any previous conservation treatments - or efforts to raise money for treatment.

Addendums attached to this electronic file are the *Monument's Condition* and the *Narrative* forms. Only the *Monument's Condition* form is required if you are requesting grant money using form CWM-62 *SUVCW Memorial Grant Application Form and Instructions*.

Thank you.

I stopped by on this date but wasn't open

Inspector Identification _____ Date of On-site Survey 6-13-20
Your Name Tom Gaard
Address 16541 Valleyview Lane
City Clive State Iowa Zip Code 50325
Telephone (_____) _____

Are you a member of the Allied Orders of the G.A.R.? If so, which one?
SUVCW Grenville Dodge Camp #75

Please send this completed form to:

Walt Busch, PDC, Chair
1240 Konert Valley Dr.
Fenton, MO 63026



Thank you for your help, and attention to detail.

SONS OF UNION VETERANS OF THE CIVIL WAR - CIVIL WAR MEMORIALS COMMITTEE.

**Albia
Albia Museum**

**This is a cast iron cannon, believed
to be a confederate gun.
It is a smooth bore of approximately 3 7/8 inches.
That would put it in the 6 Pdr. range.
It is 65 inches overall. No visible markings.
Trunnions have been replaced with
welded on new ones. No rimbase.
Cascabel has been replaced.
Reported to have been found in Kirksville, Missouri.**

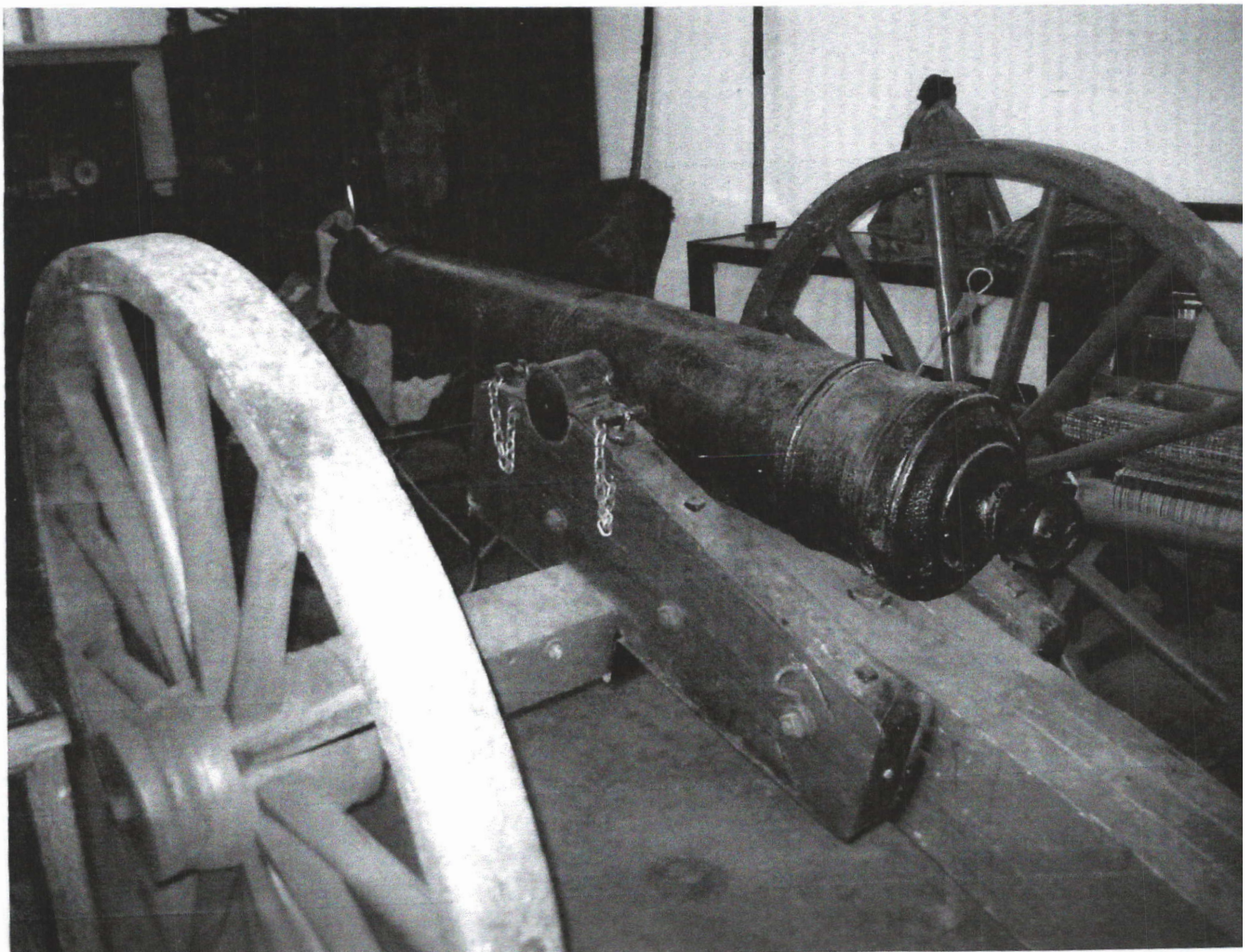

Department of Iowa - Civil War Monuments
Monroe County - Albia

Confederate Cannon

This is believed to be a Confederate cannon located at the Monroe County Historical Museum. It is a cast iron smoothbore cannon with no markings. This is a nice museum at 114 A Avenue E located northeast of the Square in Albia. Its hours are listed as 1-4:00 PM on weekends May through October. Photo taken 7/14/12.

