

NATIONAL ORGANIZATION SONS OF UNION VETERANS OF THE CIVIL WAR

CIVIL WAR MEMORIAL ASSESSMENT FORM

PLEASE:

- Type or print, using a ball-point pen, when filling out this form. Legibility is critical.
- Do not guess at the information. An answer of, "Unknown," is more helpful.
- Include a photograph of each viewable side and label it with name & direction of view.

- Thank You.

Type of Memorial

- Monument *with* Sculpture Monument with Cannon
 Monument *without* Sculpture Historical Marker Plaque

Affiliation

- G.A.R. (Post Name & No. _____) M.O.L.L.U.S.
 W.R.C. (Corps Name & No. _____) Other Allied Order
 SUVCW (Camp Name & No. _____) (Please describe below)
 DUVCW (Tent Name & No. _____)

Other: DR. T. J. BAILEY'S MEMORIAL TO SOLDIERS

Original Dedication Date 1869 OR 1907 ^{SEE} ATTACHED Please consult any/all newspaper archives for a local paper's article that would have information on the *first* dedication ceremony and/or other facts on the memorial. Please submit a copy of your findings with full identification of the paper & date of publication. Thank you.

Location

W93°15'49" N37°10'26"
 The Memorial is *currently* located at: SPRINGFIELD MISSOURI NATIONAL CEMETERY
 Street/Road address or site location SECTION 23 NEAR GEN LYON BLVD 9 W W. FREEMAN ST.
 City/Village SPRINGFIELD Township _____ County GREENE

The front of the Memorial faces: North South East West

Government Body, Agency, or Individual Owner (of private cemetery that Memorial is located in)...

Name VETERAN'S ADMINISTRATION Dept./Div. SPRINGFIELD NATIONAL CEMETERY
 Street Address 1702 EAST SEMINOLE
 City SPRINGFIELD State MO Zip Code 65804
 Contact Person UNKNOWN Telephone (417) 881-9499

If the Memorial has been moved, please list former location(s)...

N/A OR UNKNOWN

Physical Details

Material of Monument or base under a Sculpture or Cannon = Stone Concrete Metal Undetermined

If known, name specific material (color of granite, marble, etc.) LIMESTONE / CONCRETE MARBLE

Material of the Sculpture = Stone ___ Concrete ___ Metal ___ Undetermined
 If known, name specific material (color of granite, marble, etc.) MARBLE/LIMESTONE
 If the Sculpture is of metal, is it solid cast or "hollow?" N/A

Material of Plaque or Historical Marker / Tablet = LIMESTONE/MARBLE

Material of Cannon = N/A Bronze ___ Iron - Consult known Ordnance Listing to confirm
 Markings on muzzle = _____
 Markings on Left Trunion _____ Right Trunion _____
 Is inert ammunition a part of the Memorial? ___ If so, describe _____

Approximate Dimensions (indicate unit of measure) - taken from tallest / widest points

Monument or Base: Height 20 Width 7 Depth 7 or Diameter _____
 Sculpture: Height 10 Width 4 Depth 4 or Diameter _____

OVERALL 30 FT HIGH BY 7 FEET WIDE.

For Memorials with multiple Sculptures, please record this information on a separate sheet of paper for each statue and attach to this form. Please describe the "pose" of each statue and any weapons/implements involved (in case your photos become separated from this form). Thank you!

Markings/Inscriptions (on stone-work / metal-work of monument, base, sculpture)
 Maker or Fabricator mark / name? If so, give name & location found _____
THOMPSON & (KENNON?)

The "Dedication Text" is formed: cut into material ___ raised up from material face

Record the text (indicate any separation if on different sides...) Please use additional sheet if necessary.
SEE ATTACHED.
MONUMENT OF SOLDIER LEANING ON RIFLE

Environmental Setting

(The general vicinity and immediate locale surrounding a memorial can play a major role in its overall condition.)

Type of Location

- | | | |
|--|--------------------|---------------------|
| <input checked="" type="checkbox"/> Cemetery | ___ Park | ___ Plaza/Courtyard |
| ___ "Town Square" | ___ Post Office | ___ School |
| ___ Municipal Building | ___ State Capitol | Other: _____ |
| ___ Courthouse | ___ College Campus | _____ |
| ___ Traffic Circle | ___ Library | _____ |

General Vicinity

- Rural (low population, open land) Suburban (residential, near city)
 Town Urban / Metropolitan

Immediate Locale (check as many as may apply)

- Industrial Commercial
 Street/Roadside within 20 feet Tree Covered (overhanging branches)
 Protected from the elements (canopy or enclosure, indoors)
 Protected from the public (fence or other barrier)
 Any other significant environmental factor _____

Condition Information

Structural Condition (check as many as may apply)

The following section applies to Monuments *with* Sculpture, and Monuments *without* Sculpture - including the base for Monuments with *Cannon*. Instability in the sculpture and its base can be detected by a number of factors. Indicators may be obvious or subtle. Visually examine the sculpture and its base.

	Sculpture	Base
If hollow, is the internal support unstable/exposed? (look for signs of exterior rust)	<u>N/A</u>	<u>No</u>
Any evidence of structural instability? (look for cracked joints, missing mortar or caulking or plant growth)	<u>NO</u>	<u>NO</u>
Any broken or missing parts? (look for elements (i.e., sword, musket, hands, arms, etc. - missing due to vandalism, fluctuating weather conditions, etc.)	<u>NO</u>	<u>NO</u>
Any cracks, splits, breaks or holes? (also look for signs of uneven stress & weakness in the material)	<u>No</u>	<u>NO</u>

Surface Appearance (check as many as may apply)

	Sculpture	Base
Black crusting	<u>NO</u>	<u>No</u>
White crusting	<u>NO</u>	<u>No</u>
Etched, pitted, or otherwise corroded (on metal)	<u>NO</u>	<u>No</u>
Metallic staining (run-off from copper, iron, etc.)	<u>NO</u>	<u>No</u>
Organic growth (moss, algae, lichen or vines)	<u>NO</u>	<u>No</u>
Chalky or powdery stone	NO <u>NO</u>	<u>YES</u>
Granular eroding of stone	<u>NO</u>	<u>No</u>
Spalling of stone (surface splitting off)	<u>NO</u>	<u>No</u>
Droppings (bird, animal, insect remains)	<u>NO</u>	<u>No</u>
Other (e.g., spray paint graffiti) - Please describe...		

Does water collect in recessed areas of the Memorial? Yes No Unable to tell

Surface Coating

Does there appear to be a coating? Yes No Unable to determine

If known, identify type of coating.

Gilded Painted Varnished Waxed Unable to determine

Is the coating in good condition? Yes No Unable to determine

Basic Surface Condition Assessment (check one)

In your opinion, what is the general appearance or condition of the Memorial?

Well maintained Would benefit from treatment In urgent need of treatment Unable to determine

Overall Description

Briefly describe the Memorial (affiliation / overall condition & any concern not already touched on).

LIMESTONE HEAVILY WORN - PROBABLY ^{TEXT} WILL NOT SURVIVE WITHOUT RESTORATION IN THE NEXT 50 YEARS.

Supplemental Background Information

In addition to your on-site survey, any additional information you can provide on the described Memorial will be welcomed. Please label each account with its source (author, title, publisher, date, pages). Topics include any reference to the points listed on this questionnaire, plus any previous conservation treatments - or efforts to raise money for treatment. Thank you.

Inspector Identification

US Grant Camp 68 MO SUVCW

Date of On-site Survey 17 MAR 2005

Your Name WALTER E. BUSCH

Please send this completed form to:

PAUL LEISTRITZ

Thank you for your help, and attention to detail.

SONS OF UNION VETERANS OF THE CIVIL WAR
National Civil War Memorials Committee

DATE CONTROVERSY:

Date from a Springfield Website. 1869 A monument to U.S. soldiers in the Battle of Springfield, built with \$5000 bequest in will of Dr. T. J. Bailey, was, dedicated at National Cemetery.

Date from the Veterans Administration Website: The Union Memorial, also known as the T.J. Bailey monument, was erected in 1907. A lone infantry soldier stands atop its pedestal.

INSCRIPTIONS:

North Side (FACE):

In honor to and in memory of the citizen and volunteer soldiers who were killed and died of wounds received in the defence of Springfield Mo. against the rebels. January 8, 1863.

East Side:

They sacrificed their lives to defend our homes. They are our dead. With grateful hearts we will remember them.

West Side:

This Monument was erected under the provisions of the last will of Dr. Thomas J. Bailey. To show his love for the Union and its gallant DEFENDERS.

South Side:

The Union. The Constitution, and the enforcement of the Laws.

A favorite quotation of Dr. T. J. Bailey.

Erected under directions of J.W.D.L.F. Mack, Executor.

LOCATION:

Springfield National Cemetery
1702 East Seminole Street
Springfield, MO 65804
Phone: (417) 881-9499
FAX: (417) 881-7862





The History

*The History of the
... of the ...
... of the ...
... of the ...
... of the ...*

"The Union,

*The Constitution, and the
enforcement of the Laws."*

A FAVORITE QUOTATION OF
DE T. J. BAILEY.

*Erected under direction of
J. W. D. L. E. Machi Executor.*

This Monument was
erected under the provisions
of the last will of
DR THOMAS J. BALLEEY.
to show his love for the
Union and its gallant
DEFENDERS.

Thompson & Kennard

IN HONOR TO
in memory of
The Honorable John
BOARDERS

WHO WAS KILLED AND DIED OF

wounds received in the service

OF SPRINGFIELD MO.

During the Rebellion,

JANUARY 1862

Union.

tion, and the
of the Laws.

STITUTION OF
OF T. J. BAILEY.

direction of
Mark Everett.

THEY SACRIFICED THEIR
LIVES
TO DEFEND OUR HOMES

They are our dead
With grateful hearts
we will
REMEMBER THEM





15652—
National
Cemetery,
Springfield, Mo.

C.B.
Maudie Gardner,
644 Monroe Street,
Thank you, come again.

THE GARDNER PHOTOGRAPHIC

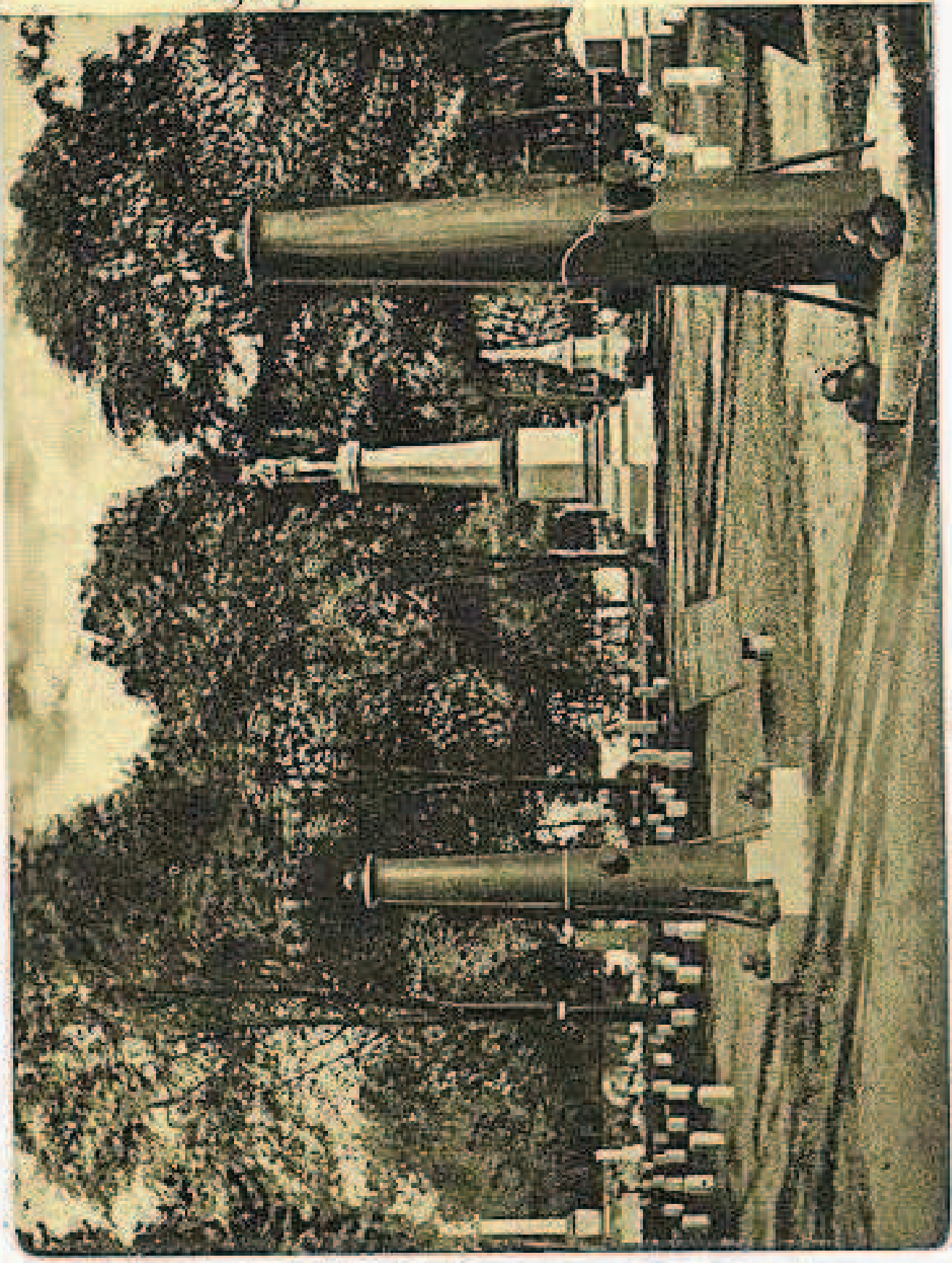

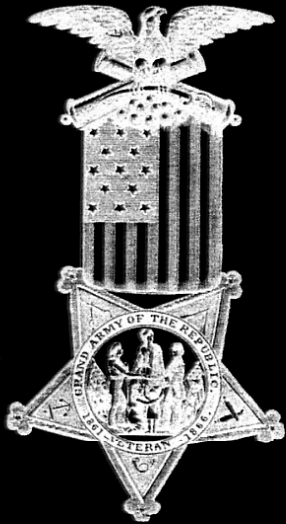

U.S. Grant Camp #68

St. Louis, Missouri

Sons of Union Veterans of the Civil War

7 April 2005

Mr. Paul Leistriz
8553 Lowell St
St. Louis, MO 63147

Dear Mr. Leistriz:

The US Grant Camp has completed the assignment given to us regarding monuments. We will continue to look for other monuments and send those in as we find them.

We checked with the city of Kirkwood and did some extensive driving around, but we have not found a Jefferson Barracks, Monument near Kirkwood. Without additional information, it cannot be located.

On the monument in Springfield, MO, the Dr. T.J. Bailey Memorial to Soldiers, we have found a little additional information. The Veterans Administration lists the monument as being dedicated there in 1907, while a website claims it was erected in 1869. The earlier date appears to be correct as a postcard date stamped in 1906 clearly shows the monument. The information about the postmark came from the E-Bay auction description of it.

If our camp can be of service to this project in the future, please do not hesitate to call.

In Fraternity, Charity and Loyalty,

Walter E. Busch
Camp Commander
US Grant Camp #68
Sons of Union Veterans
PO Box 381
Arcadia, MO 63621