

NATIONAL ORGANIZATION  
**SONS OF UNION VETERANS OF THE CIVIL WAR**  
 CIVIL WAR MEMORIAL ASSESSMENT FORM

**PLEASE:**

- Type or print, using a ball-point pen, when filling out this form. Legibility is critical.
- Do not guess at the information. An answer of, "Unknown," is more helpful.
- Include a photograph of each viewable side and label it with name & direction of view.

- Thank You.

**Type of Memorial**

Monument *with* Sculpture                       Monument with *Cannon*  
 Monument *without* Sculpture                       Historical Marker                       Plaque

**Affiliation**

G.A.R. (Post Name & No. \_\_\_\_\_)                       M.O.L.L.U.S.  
 W.R.C. (Corps Name & No. \_\_\_\_\_)                       Other Allied Order  
 SUVCW (Camp Name & No. \_\_\_\_\_)                      (Please describe below)  
 DUVCW (Tent Name & No. \_\_\_\_\_)  
 Other: PEA RIDGE MEMORIAL ASSOCIATION

**Original Dedication Date** 1962 Please consult any/all newspaper archives for a local paper's article that would have information on the *first* dedication ceremony and/or other facts on the memorial. Please submit a copy of your findings with full identification of the paper & date of publication. Thank you.

**Location**

The Memorial is *currently* located at:

Street/Road address or site location Hwy DD at Arkansas State Line N36°29.921 W94°01.455  
 City/Village Seligmann Township \_\_\_\_\_ County Barry

The front of the Memorial faces:  North     South     East     West

**Government Body, Agency, or Individual Owner** (of private cemetery that Memorial is located in)...

Name Pea Ridge Memorial Association Dept./Div. \_\_\_\_\_  
 Street Address Or Pea Ridge National Battlefield  
 City \_\_\_\_\_ State \_\_\_\_\_ Zip Code \_\_\_\_\_  
 Contact Person \_\_\_\_\_ Telephone (    ) \_\_\_\_\_

If the Memorial has been moved, please list former location(s)...

N/A  
 \_\_\_\_\_  
 \_\_\_\_\_

**Physical Details**

Material of Monument or base under a Sculpture or Cannon =  Stone     Concrete     Metal     Undetermined  
 If known, name specific material (color of granite, marble, etc.) \_\_\_\_\_

Material of the Sculpture =  Stone  Concrete  Metal  Undetermined  
 If known, name specific material (color of granite, marble, etc.) \_\_\_\_\_  
 If the Sculpture is of metal, is it solid cast or "hollow?" \_\_\_\_\_

Material of Plaque or Historical Marker / Tablet = \_\_\_\_\_

Material of Cannon =  Bronze  Iron - Consult known Ordnance Listing to confirm  
 Markings on muzzle = \_\_\_\_\_  
 Markings on Left Trunion \_\_\_\_\_ Right Trunion \_\_\_\_\_  
 Is inert ammunition a part of the Memorial?  If so, describe \_\_\_\_\_

**Approximate Dimensions** (indicate unit of measure) - taken from tallest / widest points  
 Monument or Base: Height <sup>6 1/2 feet</sup> \_\_\_\_\_ Width <sup>30 inches</sup> \_\_\_\_\_ Depth <sup>6 inches</sup> \_\_\_\_\_ or Diameter \_\_\_\_\_  
 Sculpture: Height \_\_\_\_\_ Width \_\_\_\_\_ Depth \_\_\_\_\_ or Diameter \_\_\_\_\_

For Memorials with multiple Sculptures, please record this information on a separate sheet of paper for each statue and attach to this form. Please describe the "pose" of each statue and any weapons/implements involved (in case your photos become separated from this form). Thank you!

**Markings/Inscriptions** (on stone-work / metal-work of monument, base, sculpture)  
 Maker or Fabricator mark / name? If so, give name & location found \_\_\_\_\_

The "Dedication Text" is formed:  cut into material  raised up from material face

Record the text (indicate any separation if on different sides...) Please use additional sheet if necessary.  
 Pea Ridge Memorial Association Logo with crossed US and Confederate Flags

POTTS' HILL  
 On the Arkansas - Missouri line where the Telegraph Road entered ten-mile long Cross Timber Hollow,  
 on February 16, 1862, occurred the first skirmish on Benton County soil. Brig. Gen. Curtis' Federal army  
 overtook the rear guard of Maj. Gen. Price as he retreated southward. This marked the beginning of the  
 Pea Ridge Campaign.  
 1862 Centennial Observance 1962

**Environmental Setting**

(The general vicinity and immediate locale surrounding a memorial can play a major role in its overall condition.)

**Type of Location**

- |   |   |  |
|---|---|--|
| <input type="checkbox"/> Cemetery           | <input type="checkbox"/> Park           | <input type="checkbox"/> Plaza/Courtyard |
| <input type="checkbox"/> "Town Square"      | <input type="checkbox"/> Post Office    | <input type="checkbox"/> School          |
| <input type="checkbox"/> Municipal Building | <input type="checkbox"/> State Capitol  | Other: _____                             |
| <input type="checkbox"/> Courthouse         | <input type="checkbox"/> College Campus | county road _____                        |
| <input type="checkbox"/> Traffic Circle     | <input type="checkbox"/> Library        | _____                                    |

**General Vicinity**

Rural (low population, open land)       Suburban (residential, near city)  
 Town     Urban / Metropolitan

**Immediate Locale** (check as many as may apply)

Industrial     Commercial  
 Street/Roadside within 20 feet     Tree Covered (overhanging branches)  
 Protected from the elements (canopy or enclosure, indoors)  
 Protected from the public (fence or other barrier)  
 Any other significant environmental factor \_\_\_\_\_

**Condition Information**

**Structural Condition** (check as many as may apply)

The following section applies to Monuments *with* Sculpture, and Monuments without \_\_\_\_\_ Sculpture - including the base for Monuments with *Cannon*. Instability in the sculpture and its base can be detected by a number of factors. Indicators may be obvious or subtle. Visually examine the sculpture and its base.

<b>Sculpture</b>	_____	<b>Base</b>	_____
If hollow, is the internal support unstable/exposed? <small>(look for signs of exterior rust)</small>	_____		_____
Any evidence of structural instability? <small>(look for cracked joints, missing mortar or caulking or plant growth)</small>	_____		_____
Any broken or missing parts? <small>(look for elements (i.e., sword, musket, hands, arms, etc. - missing due to vandalism, fluctuating weather conditions, etc.)</small>	_____		_____
Any cracks, splits, breaks or holes? <small>(also look for signs of uneven stress &amp; weakness in the material)</small>	_____		_____

**Surface Appearance** (check as many as may apply)

	<b>Sculpture</b>	<b>Base</b>
Black crusting	<input type="checkbox"/>	<input type="checkbox"/>
White crusting	<input type="checkbox"/>	<input type="checkbox"/>
Etched, pitted, or otherwise corroded (on metal)	<input type="checkbox"/>	<input type="checkbox"/>
Metallic staining (run-off from copper, iron, etc.)	<input type="checkbox"/>	<input type="checkbox"/>
Organic growth (moss, algae, lichen or vines)	<input type="checkbox"/>	<input type="checkbox"/>
Chalky or powdery stone	<input type="checkbox"/>	<input type="checkbox"/>
Granular eroding of stone	<input type="checkbox"/>	<input type="checkbox"/>
Spalling of stone (surface splitting off)	<input type="checkbox"/>	<input type="checkbox"/>
Droppings (bird, animal, insect remains)	<input type="checkbox"/>	<input type="checkbox"/>
Other (e.g., spray paint graffiti) - Please describe... good shape	<input type="checkbox"/>	<input type="checkbox"/>

Does water collect in recessed areas of the Memorial?     Yes     No     Unable to tell

**Surface Coating**

Does there appear to be a coating?  Yes  No  Unable to determine  
If known, identify type of coating.  
 Gilded  Painted  Varnished  Waxed  Unable to determine  
Is the coating in good condition?  Yes  No  Unable to determine

**Basic Surface Condition Assessment** (check one)

In your opinion, what is the general appearance or condition of the Memorial?  
 Well maintained  Would benefit from treatment  In urgent need of treatment  Unable to determine

**Overall Description**

Briefly describe the Memorial (affiliation / overall condition & any concern not already touched on) .  
Rustoleum paint would be a help, but overall in good shape  
\_\_\_\_\_  
\_\_\_\_\_  
\_\_\_\_\_  
\_\_\_\_\_

**Supplemental Background Information**

In addition to your on-site survey, any additional information you can provide on the described Memorial will be welcomed. Please label each account with its source (author, title, publisher, date, pages). Topics include any reference to the points listed on this questionnaire, plus any previous conservation treatments - or efforts to raise money for treatment. Thank you.

**Inspector Identification**

Date of On-site Survey 03/10/2009  
Your Name Walt Busch US Grant Camp 68  
\_\_\_\_\_  
State MO Zip Code 63621 Telephone [REDACTED]  
\_\_\_\_\_

Please send this completed form to:

Kevin P. Tucker, PDC, Chair

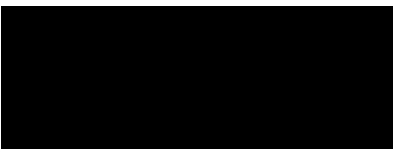

Thank you for your help, and attention to detail.

SONS OF UNION VETERANS OF THE CIVIL WAR  
National Civil War Memorials Committee

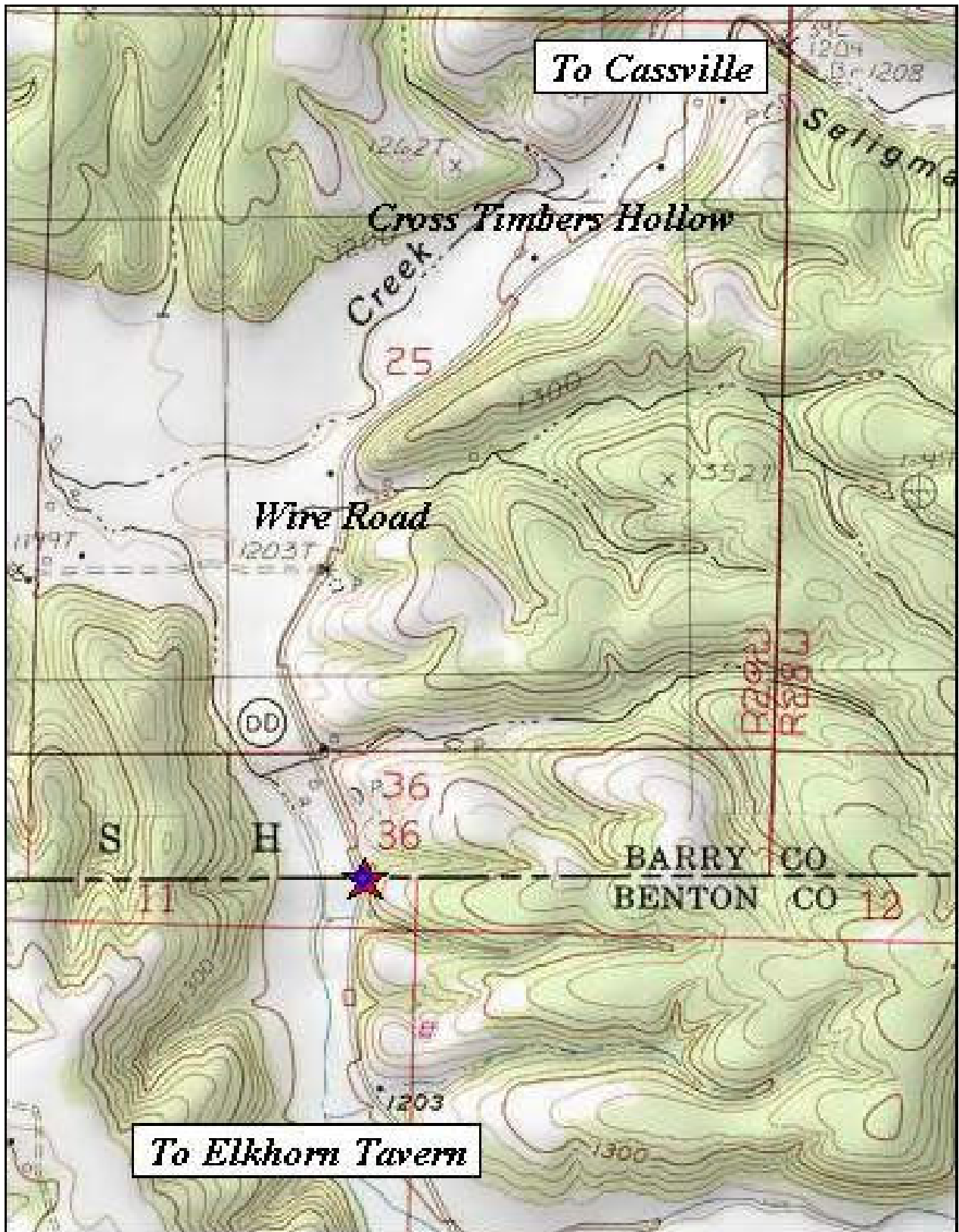

Created with TOPO!® ©2002 National Geographic (www.nationalgeographic.com)



## POTTS HILL

On the Arkansas-Missouri line where the Telegraph Road entered ten-mile long Cross Timber Hollow on February 16, 1862, occurred the first skirmish on Benton County soil. Brig. Gen. Curtis' Federal army overtook the rear guard of Maj. Gen. Price as he retreated southward. This marked the beginning of the Pea Ridge Campaign.

1922 NATIONAL ASSOCIATION OF STATE HISTORICAL MARKERS

