

NATIONAL ORGANIZATION
SONS OF UNION VETERANS OF THE CIVIL WAR

CIVIL WAR MEMORIAL ASSESSMENT FORM

PLEASE:

- Type or print, using a ball-point pen, when filling out this form. Legibility is critical.
- Do not guess at the information. An answer of, "Unknown," is more helpful.
- Include a photograph of each viewable side and label it with name & direction of view.

- Thank You.

Type of Memorial

Monument *with* Sculpture Monument with Cannon
 Monument without Sculpture Historical Marker Plaque

Affiliation

G.A.R. (Post Name & No. Post 202) M.O.L.L.U.S.
 W.R.C. (Corps Name & No. _____) Other Allied Order
 SUVCW (Camp Name & No. _____) (Please describe below)
 DUVCW (Tent Name & No. _____)
 Other: _____

Original Dedication Date 1897 Please consult any/all newspaper archives for a local paper's article that would have information on the *first* dedication ceremony and/or other facts on the memorial. Please submit a copy of your findings with full identification of the paper & date of publication. Thank you.

Location

The Memorial is *currently* located at: Romeo Cemetery
 Street/Road address or site location 32 MILE Rd , SEC 34
 City/Village ROME0 Township BVUCZ County MACOMB

The front of the Memorial faces: North South East West

Government Body, Agency, or Individual Owner (of private cemetery that Memorial is located in)...

Name City of Romeo Dept./Div. DPW
 Street Address 121 W. St. Clair
 City Romeo State MI Zip Code 48065
 Contact Person city clerk Telephone (810) 752-3565

If the Memorial has been moved, please list former location(s)...

Physical Details

Material of Monument or base under a Sculpture or Cannon = Stone Concrete Metal Undetermined
 If known, name specific material (color of granite, marble, etc.) _____

Material of the Sculpture = ___ Stone ___ Concrete ___ Metal ___ Undetermined
 If known, name specific material (color of granite, marble, etc.) _____
 If the Sculpture is of metal, is it solid cast or "hollow?" _____

Material of Plaque or Historical Marker / Tablet = _____

Material of Cannon = ___ Bronze Iron - Consult known Ordnance Listing to confirm
 Markings on muzzle = # 35

Markings on Left Trunion _____ Right Trunion _____
 Is inert ammunition a part of the Memorial? ___ If so, describe _____

Approximate Dimensions (indicate unit of measure) - taken from tallest / widest points
 Monument or Base: Height 28" Width 30" Depth 30" or Diameter _____
 Sculpture: Height _____ Width _____ Depth _____ or Diameter _____

For Memorials with multiple Sculptures, please record this information on a separate sheet of paper for each statue and attach to this form. Please describe the "pose" of each statue and any weapons/implements involved (in case your photos become separated from this form). Thank you!

Markings/Inscriptions (on stone-work / metal-work of monument, base, sculpture)
 Maker or Fabricator mark / name? If so, give name & location found _____

The "Dedication Text" is formed: cut into material ___ raised up from material face

Record the text (indicate any separation if on different sides...) Please use additional sheet if necessary.

EAST Side of BASE :

"These guns were used in the War of the Rebellion 1861-1865. They were presented to the GAR and WRC of Romeo by the U.S. Government."

Environmental Setting

(The general vicinity and immediate locale surrounding a memorial can play a major role in its overall condition.)

Type of Location

- | | | |
|--|--------------------|---------------------|
| <input checked="" type="checkbox"/> Cemetery | ___ Park | ___ Plaza/Courtyard |
| ___ "Town Square" | ___ Post Office | ___ School |
| ___ Municipal Building | ___ State Capitol | Other: _____ |
| ___ Courthouse | ___ College Campus | _____ |
| ___ Traffic Circle | ___ Library | _____ |

General Vicinity

- Rural (low population, open land)
- Town
- Suburban (residential, near city)
- Urban / Metropolitan

Immediate Locale (check as many as may apply)

- Industrial
- Street/Roadside within 20 feet
- Protected from the elements (canopy or enclosure, indoors)
- Protected from the public (fence or other barrier)
- Any other significant environmental factor _____
- Commercial
- Tree Covered (overhanging branches)

Condition Information

Structural Condition (check as many as may apply)

The following section applies to Monuments *with* Sculpture, and Monuments without Sculpture - including the base for Monuments with *Cannon*. Instability in the sculpture and its base can be detected by a number of factors. Indicators may be obvious or subtle. Visually examine the sculpture and its base.

	Sculpture	Base
If hollow, is the internal support unstable/exposed? (look for signs of exterior rust)	___	<u>NA</u>
Any evidence of structural instability? (look for cracked joints, missing mortar or caulking or plant growth)	___	<u>N</u>
Any broken or missing parts? (look for elements (i.e., sword, musket, hands, arms, etc. - missing due to vandalism, fluctuating weather conditions, etc.)	___	<u>N</u>
Any cracks, splits, breaks or holes? (also look for signs of uneven stress & weakness in the material)	___	<u>N</u>

Surface Appearance (check as many as may apply)

	Sculpture	Base
Black crusting	___	<u>N</u>
White crusting	___	<u>N</u>
Etched, pitted, or otherwise corroded (on metal)	___	<u>N</u>
Metallic staining (run-off from copper, iron, etc.)	___	<u>N</u>
Organic growth (moss, algae, lichen or vines)	___	<u>N</u>
Chalky or powdery stone	___	<u>N</u>
Granular eroding of stone	___	<u>N</u>
Spalling of stone (surface splitting off)	___	<u>N</u>
Droppings (bird, animal, insect remains)	___	<u>N</u>
Other (e.g., spray paint graffiti) - Please describe...	___	<u>N</u>

Does water collect in recessed areas of the Memorial? ___ Yes No ___ Unable to tell

Surface Coating

Does there appear to be a coating? Yes No Unable to determine
 If known, identify type of coating.
 Gilded Painted Varnished Waxed Unable to determine
 Is the coating in good condition? Yes No Unable to determine

Basic Surface Condition Assessment (check one)

In your opinion, what is the general appearance or condition of the Memorial?
 Well maintained Would benefit from treatment In urgent need of treatment Unable to determine

Overall Description

Briefly describe the Memorial (affiliation / overall condition & any concern not already touched on).

Supplemental Background Information

In addition to your on-site survey, any additional information you can provide on the described Memorial will be welcomed. Please label each account with its source (author, title, publisher, date, pages). Topics include any reference to the points listed on this questionnaire, plus any previous conservation treatments - or efforts to raise money for treatment. Thank you.

Inspector Identification

Date of On-site Survey 8 SEP 2001
 Your Name Richard E. Danes
 Address 2612 Burns City Dearborn
 State MI Zip Code 48124-3204 Telephone 

SUVCW Camp 427 Senior Vice Commander

Please send this completed form to:

Douglas R. Armstrong
 Civil War Memorials Officer
 Department of Michigan - S.U.V.C.W.
 236 E Frederick Ave.
 Lansing, MI. 48906-3226

Thank you for your help, and attention to detail.

SONS OF UNION VETERANS OF THE CIVIL WAR
 National Civil War Memorials Committee

FRONT OF MONUMENT
 TYP DIMENSIONS
 ALL SIDES (ALL IN INCHES)

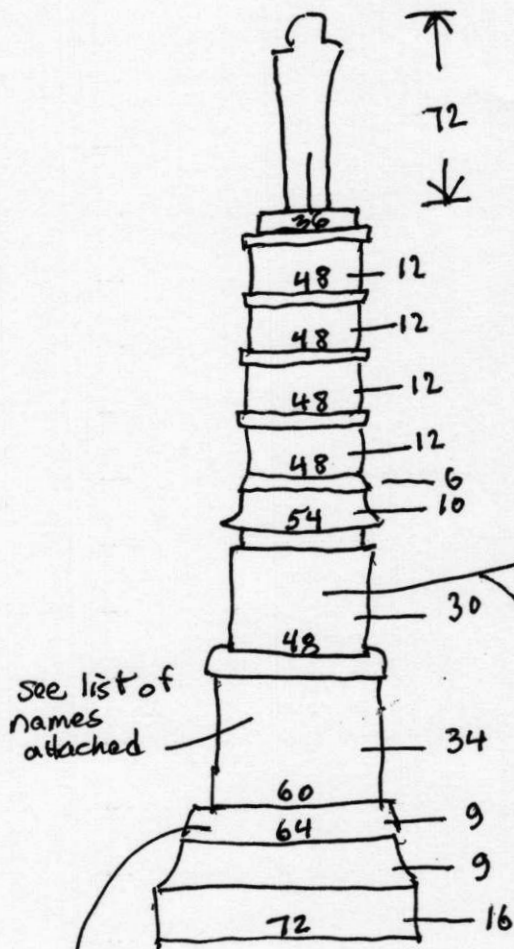

SOUTH SIDE INSCRIPTION
 IN MEMORY OF THOSE
 WHO SERVED IN THE
 CIVIL WAR
 ERECTED UNDER THE
 AUSPICES OF THE
 GAR AND WRC
 ROMEO, MICHIGAN
 MAY 30, 1900

NORTH SIDE INSCRIPTION
 ANCHOR

WEST SIDE INSCRIPTION
 U.S. FLAG
 Crossed cannons

EAST SIDE INSCRIPTION
 Crossed swords

Names listed on Monument (from Romeo)

NORTH Side (PETERSBURG)

Fillmore, Lemuel
Finch, Amos
Fillmore, Charles
Glaspie, Alvin P.
GASS, Troman
Grimm, Adam J.
Gibson, Edw. A.
Gibson, Thomas
Gibson, John A.
Gray, Jesse W.
Gray, Jacob B.
Galbraith, J. H.
Gordon, M. B.
Gardner, James A.
Gass, Homer
Gass, John W.
Graves, Amos
Goodell, Lyman
Hilaker, Mortimer
Hulsart, Ebt. K.
Hulsart, Dexter M.
Hopkins, E. M.
Hopkins, M. A.
Hines, George
Hosner, Troman G.
Hosner, Jesse G.
Hosner, Jacob H.
Hosmer, Lemmon L.

Hathaway, J. W.
Hamilton, Wm D.
Hackleton, Ranson
Hazelton, Thaddeus
Hazelton, Sylvester
Hicks, Leonard
Hicks, Josiah G.
Hicks, Caleb
Hicks, Andrew
Haughton, Bristol
Heide, John C.
Holsten, Henry J.
Hipp, Geo.
Hudson, G. L.
Hopkins, Geo. H.
Hamlin, Wm
Johnston, Edgar
Jeffers, Geo. A.
Jersey, P. P.
Johnson, Henry
Jones, Daniel
Kimball, Joseph
Kimball, J. T.
Lockwood, Elias
Lee, Nathan
Lounds, William
Loucks, Martin V.
Leete, Albert Haller

Lowrey, Wm H.
McCafferty, John H.
Marr, Sidney
Moreland, J. R.
Moreland, Thomas
Miller, Leslie L.
Miller, Apolles H.
McLeod, Archibald
Mussey, Nathan D.
Metz, John
Metz, Calvin
Mellen, W. B.
Norton, W. W.

West side (ATLANTA)

Norton, L.G.
Norton, Byron
Newman, James
Owen, Isaac N.
Phillips, Samuel W.
Powell, Abram
Parker, Zoro
Perry, Ognis S.
Partch, Enoch W.
Powell, Dennis
Price, Freborn H.
Price, Egbert P.
Price, Wm H
Pickle, Albert
Phelps, Norman B.
Prentiss, Edward D.
Tindar, Frederick
Palmer, Harry C.
Perry, Joshua J.
Prince, J.W.
Phillipi, H.F.
Page, Wm G
Roddock, Wm
Ruddock, James
Robinson, Isiah
Robinson, Albert R.
Reed, Thomas
Ritter, Jacob

Rood, R.S.
Reinger, Frank
Robinson, Rodney D.
Rupert, Archibald
Sanford, Geo. D.
Sutton, Jeremiah
Stone, Harrison
Snover, Albert
Smith, Wm. M.
Skillman, J. T. B.
Still, Rbt. M.
Smith, Nicholas
Smith, James
Smith, Dwight
Seramblin, Jakob
Scott, Wm
Scott, Gqe.
Scott, Warren
Sibley, Ezra
Sanderson, Edw. R.
Spencer, Wm. R.
Spencer, Lucien L.
Tinsman, John A.
Tinsman, Chs. G.
Thompson, Omer D.
Teeter, Jacob
Throop, Burchard D.
Vandecar, Schuyler

Virgil, Cornelius
Vorhies, Dighton
Woodman, Wm. M.
Weightman, Thomas
Weightman, James
Weightman, Albert
Walker, John
Watkins, Colatius
Washer, Lyman F.
Washer, Hart N.
Wood, Oscar L.
Whitney, Geo. B
Willstead, W. J.
Wilkinson, Wm. H.
Yates, Charles W.
Yates, H. J.

EAST Side (Winchester)

Col. Wilkinson, Wm
Cap. Barrows, Wiram
Surgeon Harvey, James
Chaplin Smart, James J.
Lieut. Hulsart, Wm.
Lieut. Ditman, August
Lieut. Hanscom, J. D.
Lieut. Joslyn, John S.
Lieut. Davis, L. P.
Capt. Nye, Albert
Capt. Rolls, Wm. H.
Chaplin Springer, Isaac E.
Chaplin White, Henry S.
Lieut. Hamilton, Wm. B.
Lieut. Chubb, Edward C
Lieut. Goodall, J. P.
Lieut. Walker, Dewitt
Lieut. Crowley, C. D.
Austin, Robt
Austin, James
Andrus, Edw. W.
Artis, Kinchen
Apling, Charles
Briggs, Isiah
Bartlett, Wm. R.
Bartlett, M. E.
Bullis, Chester
BUZEELL, Julius C.

Butterfield, John Z.
Bessey, Oscar N.
Butterfield, Alexander
Brown, Wm. C.
Baker, John R.
Brooks, Wesley
Benning, John
Bradley, Henry W.
Beach, MILTON
Bowerman, Michael
BUZEELL, M. C.
Crawford, Isaac
Clark, Addison
Chamberlain, A. M.
Crawford McBotister
Casey, John S
Cannon, Stephen B.
Chapeton, John
Cade, Peter B
Chorchill, John
Cooley, Warren D.
Corey, Charles R.
Chamberlain, Oscar
Carpenter, David E.
Cranston, Wm
Cornell, Hartman R.
Cudworth, Philip

Cannon, Lewis A.
Durham, Joseph A
Devereoux, Orland
Davis, Homer
Draper, Milton
Draper, E. Pilcher
DeGroff, Henry
Embory, Albert
Eggleston, Ellery
Egbert, Daniel
Ebo, Peter
Fox, John T.
Frazer, Wm. A.

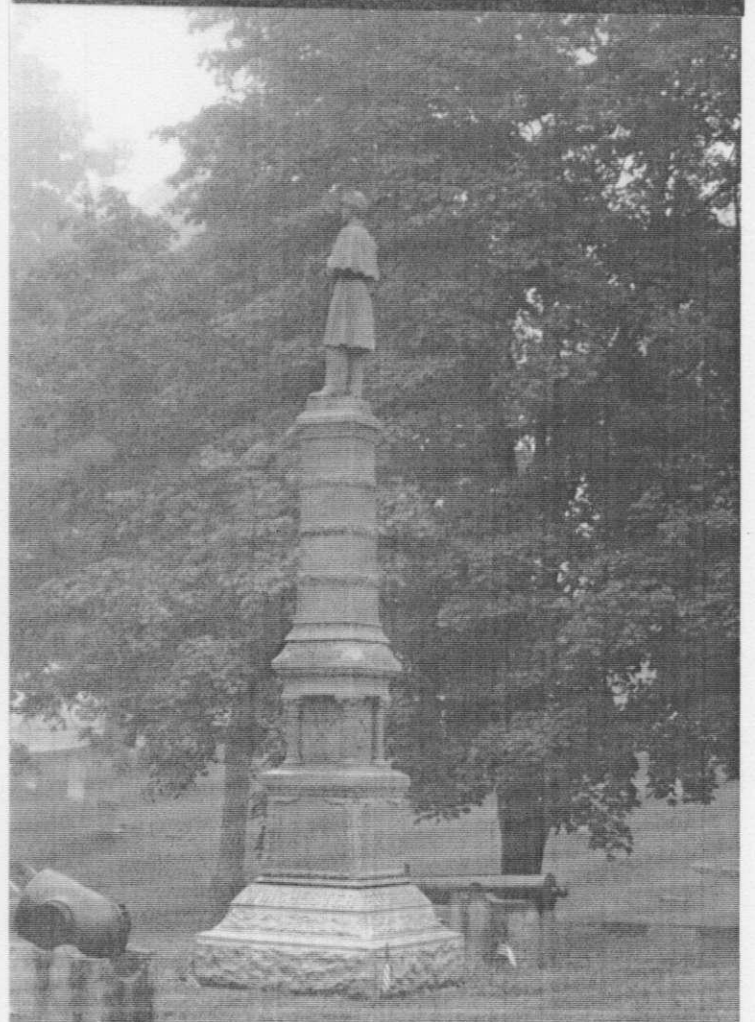
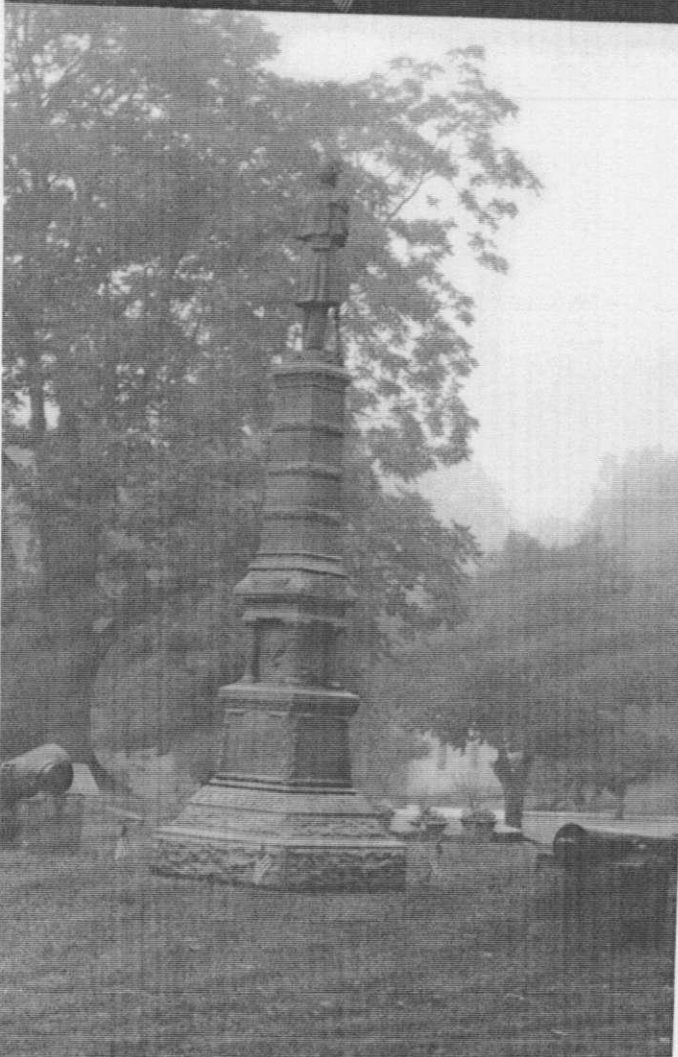
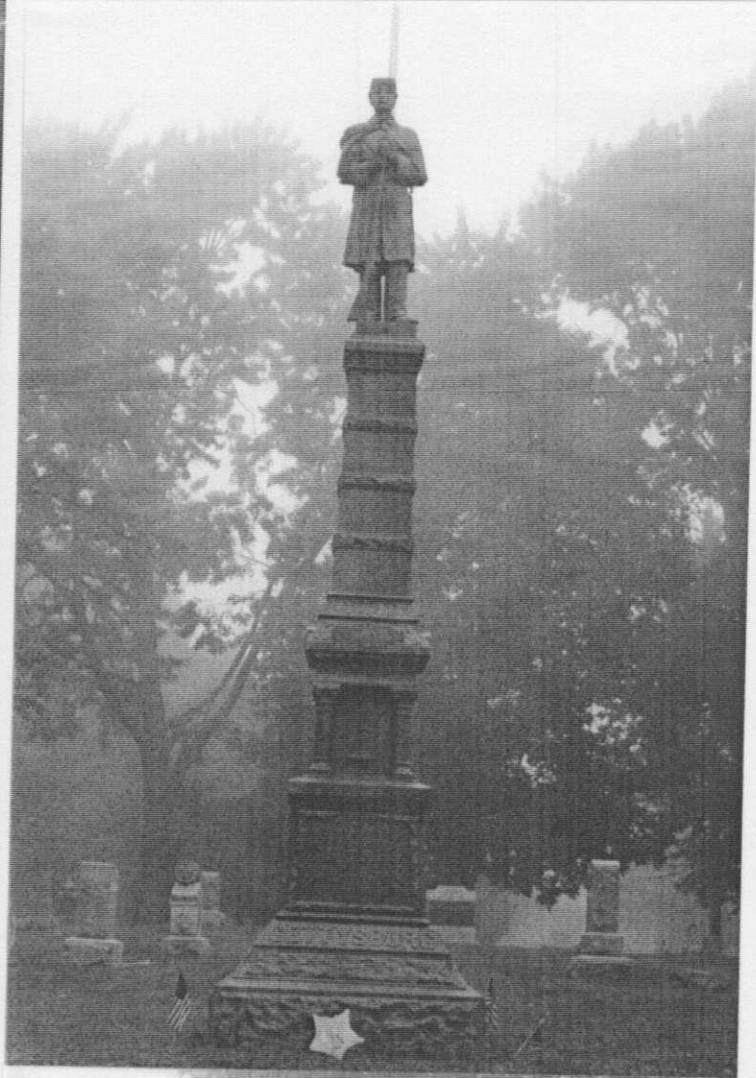
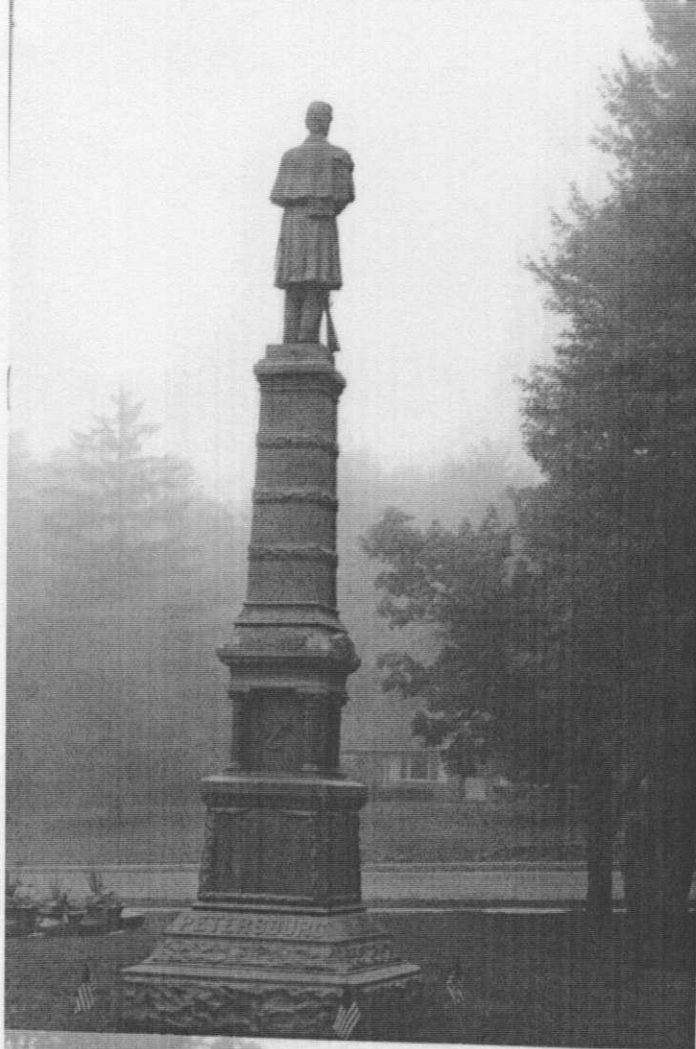

133MI15

National Organization

**Sons of Union Veterans of the Civil War
Civil War Memorial Assessment Form**

Please:

Type or print, using a ball-point pen, when filling out this form. Legibility is critical.

Do not guess at the information. An answer of, "Unknown", is more helpful.

Include a photograph of each viewable side and label it with name direction of view.

- Thank You.

Type of Memorial:

<input checked="" type="checkbox"/> Monument with Sculpture	<input type="checkbox"/> Monument with cannon
<input type="checkbox"/> Monument without Sculptur	<input type="checkbox"/> Historical Marker <input type="checkbox"/> Plaque

Affiliation:

<input checked="" type="checkbox"/> G.A.R.	<input type="checkbox"/> SUVCW	<input type="checkbox"/> M.O.L.L.U.S.	Enter Post, Corps, Camp or Tent information: Albert Nye Post No. 202, Romeo
<input type="checkbox"/> W.R.C	<input type="checkbox"/> DUVCW	<input type="checkbox"/> DAR	
<input type="checkbox"/> Other			

Original Dedication Date May 30, 1900 Please consult any/all newspaper archives for a local paper's article that would have information on the first dedication ceremony and/or other facts on the memorial. Please submit a copy of your findings with full identification of the paper date of publication. Thank you.

Location:

The Memorial is currently located at:

Street/Road address or site locatio Romeo Cemetery/32 Mile Rd., Sec. 34

City/Village: Romeo Township Bruce County: Macomb

The front of the memorial faces: North South East West

Government Body, Agency or Individual Owner (of private cemetery that Memorial is located in)

Owner Name: City of Romeo Dept or Div: DPW

Address: 121 W. St. Clair

City: Romeo State: Michigan Zip Code 48065

Contact Person: City Clerk Telephone: (810)752-3565

Owner E-Mail: _____

If the Memorial has moved, please list formaer location(s)...

Physical Details:

Material of Monument or base under a Sculpture or Cannon Stone Concrete Metal Undetermined

If known, name the specific material (color of granite, marble, etc.): _____

Material of the Sculpture = Stone Concrete Metal Undetermined

If known, name specific material (color of granite, marble, etc) anodized

Material of Plaque or Historical Marker/Tablet = Bronze Granite Marble Iron Stone Unknown

Material of Canon = Bronze Iron Consult known ordinance listing to confir

Marking on muzzle:

Marking on Left Trunion

Right Trunion:

Is inert ammunition a part of the memorial?

If so, describe

Approximate Dimensions (indicate unit of measure) - taken from tallest/widest points

Monument or Base: Height: 162 in. Width: 72 in. Depth: 72 in. Diam:

Sculpture: Height: 72 in. Width: 36 in. Depth: 36 in. Diam:

Form Memorials with multiple Sculptures, please record this information on a separate sheet of paper for each statue and attach to this form. Please describe the "pose" of each statue and any weapons/implements involved (in case your photos become separated from this form). Thank you!

Markings/Inscriptions (on stone-work/metal-work of monument, base sculpture)

Maker or Fabricator mark/Name:

If a Maker or Fabricator mark/name, give location:

The "Dedication Text" is formed cut into material raised up from material

Record the text (indicate any separation if on different sides...) Please use additional sheets if necessar

SOUTH FACE: "Gettysburg" at lower base. "In Memory of those who served in the Civil War. Erected under the auspices of the G.A.R. and W.R.C., Romeo, Michigan May 30, 1900." G.A.R. and W.R.C. badges flank the text. Stacked muskets on base above text. G.A.R. marker in ground at base of monument.

NORTH FACE: "Petersburg" at lower base. Above a list of the following names of veterans from Romeo. "Fillmore, Lemuel; Finch, Amos; Fillmore, Charles; Glaspie, Alvin P.; Gass, Truman; Grimm, Adam J.; Gibson, Edw. A.; Gibson, John A.; Gray, Jesse W.; Gray, Jacob B.; Galbraith, J.H.; Gordon, M.D.; Gardner, James A.; Gass, Homer; Gass, John W.; Graves, Amos; Goodell, Lyman; Hilaker, Mortimer; Hulsart, Rbt. K.; Hulsart, Dexter M.; Hopkins, E. M.; Hopkins, M.A.; Hines, George; Hosner, Truman G.; Hosner, Jesse G.; Hosner, Jacob H.; Hosmer, Lemmon L.; Hathaway, J.H.; Hamilton, Wm. D.; Hazelton, Ranson; Hazelton, Thaddeus; Hazelton, Sylvester; Hicks, Leonard; Hicks, Josiah G.; Hicks, Caleb; Hicks, Andrew; Haughton, Bristol; Heide, John C.; Holsten, Henry J.; Hipp, Geo.; Hudson, G.L.; Hopkins, Geo. H.; Hamlin, Wm.; Johnston, Edgar; Jeffers, Geo. A.; Jersey, P.P.; Johnson, Henry; Jones, Daniel; Kimball, Joseph; Kimball, J.T.; Lockwood, Elias; Lee, Nathan; Lounds, William; Loucks, Martin V.; Leete, Albert Haller; Lowery, Wm. H.; McCafferty, John H.; Marr, Sidney; Moreland, J.R.; Moreland, Thomas; Miller, Leslie L.; Miller, Apolles H.; McLoed, Archibald; Mussey, Nathan D.; Metz, John; Metz, Calvin; Mellen, M.B.; Norton,

Environmental Setting:

The general vicinity and immediate locale surrounding a memorial can play a major role in its overall condition.)

Type of Location:

<input checked="" type="checkbox"/> Cemetery	<input type="checkbox"/> Courthouse	<input type="checkbox"/> Post Office	<input type="checkbox"/> Library
<input type="checkbox"/> "Town Square"	<input type="checkbox"/> Traffic Circle	<input type="checkbox"/> State Capitol	<input type="checkbox"/> Plaza/courtyard
<input type="checkbox"/> Municipal Buildin	<input type="checkbox"/> Park	<input type="checkbox"/> College Campus	<input type="checkbox"/> Other

General Vicinity:

<input type="checkbox"/> Rural (low population, open land	<input type="checkbox"/> Suburban (residential, near city
<input checked="" type="checkbox"/> Town	<input type="checkbox"/> Urban/Metropolita

Immediate Locale (check as many as may apply)

- | | |
|---|---|
| <input type="checkbox"/> Industrial | <input type="checkbox"/> Commercial |
| <input checked="" type="checkbox"/> Street/Roadside within 20 fee | <input type="checkbox"/> Tree covered (overhanging branches |
| <input type="checkbox"/> Protected from the elements (canopy or enclosure, indoors | <input type="checkbox"/> Other |
| <input checked="" type="checkbox"/> Protected from the public (fence or other barrier | |

Any other significant environmental factor

Condition Information:

Structural Condition (check as many as may apply)

The following section applies to Monuments with Sculpture, and Monuments without sculpture - including the base for monuments with cannon. Instability in the structure and its base can be detected by a number of factors. Indicators may be obvious or subtle. Visually examine the sculpture and its base.

	Sculpture	Base
If Hollow, is the internal support unstable/exposed? (look for signs of exterior rust)	<input type="checkbox"/>	<input type="checkbox"/>
Any evidence of structural instability? (look for cracked joints, missing mortar or calking or plant growth)	<input type="checkbox"/>	<input type="checkbox"/>
Any broken or missing parts? (look for elements (i.e., sword, musket, hands, arms, etc. - missing due to vandalism, fluctuating weather conditions, etc.)	<input type="checkbox"/>	<input type="checkbox"/>
Any cracks, splits, breaks or holes? (Also look for signs of uneven stress weakness in the material)	<input type="checkbox"/>	<input checked="" type="checkbox"/>

Surface Appearance (check as many boxes as may apply)

	Sculpture	Base
Black crusting	<input type="checkbox"/>	<input type="checkbox"/>
White crusting	<input type="checkbox"/>	<input type="checkbox"/>
Etched, pitted, or otherwise corroded (on metal)	<input type="checkbox"/>	<input type="checkbox"/>
Metallic staining (run-off from copper, iron, etc.)	<input type="checkbox"/>	<input type="checkbox"/>
Organic growth (moss, algie, lichen or vines)	<input type="checkbox"/>	<input type="checkbox"/>
Chalky or powdery stone	<input type="checkbox"/>	<input type="checkbox"/>
Granular eroding of stone	<input type="checkbox"/>	<input type="checkbox"/>
Spalling of stone (surface splitting off)	<input type="checkbox"/>	<input type="checkbox"/>
Droppings (bird, animal, insect remains)	<input type="checkbox"/>	<input type="checkbox"/>
Other (e.g., spray paint graffiti) - Please describe...		

Sculpture:

Base:

Does water collect in recessed areas of the Memorial

Yes No Unable to determine

Surface Coating:

Does there appear to be a coating Yes No Unable to determine

If known, identify the type of coating. Gilded Painted Varnished Waxed Unable to determine

Is the coating in good condition? Yes No Unable to determine

Basic Surface Condition Assessment (check one)

In your opinion, what is the general appearance or condition of the Memorial

Well maintained Would benefit from treatment In urgent need of treatment Unable to determine

Overall Description:

Briefly describe the Memorial (affiliation/overall condition any concern not already touched on).

A statue of a soldier at parade rest set atop a series of bases, 10 in all. Each base gets progressively smaller towards the top of the monument. A combination of smooth and rough hewed details adorn the monument. Carved in relief are crossed cannon, crossed swords, stacked muskets, an anchor, and the badges of the G.A.R. and W.R.C. The monument is flanked by two Civil War era cannon. A G.A.R. flagholder and four U.S. Flags are in the ground at its base

Supplemental Background Information

In addition to your on-site survey, any additional information you can provide on the described Memorial will be welcomed. Please label each account with its source (author, title, publisher, date pages). Topics include any reference to the points listed on this questionnaire, plus any previous conservation treatments - or efforts to raise money for treatment. Thank you.

Inspector Identification:

Date of on-site survey: 9/8/2001
Your Name: Richard E. Danes
Street: 2612 Burns
City: Dearborn State: MI zip code: 48124-3204
home phone: [redacted] E-Mail: [redacted]

Please send the completed Civil War Memorial Record to :

Douglas Armstrong
3481 Parkwood Dr.
DeWitt, MI 48820
[redacted]