



Material of the Sculpture =  Stone  Concrete  Metal  Undetermined  
 If known, name specific material (color of granite, marble, etc.) \_\_\_\_\_  
 If the Sculpture is of metal, is it solid cast or "hollow?" \_\_\_\_\_

Material of Plaque or Historical Marker / Tablet = unknown

Material of Cannon =  Bronze  Iron - Consult known Ordnance Listing to confirm  
 Markings on muzzle = \_\_\_\_\_  
 Markings on Left Trunion \_\_\_\_\_ Right Trunion \_\_\_\_\_  
 Is inert ammunition a part of the Memorial?  If so, describe \_\_\_\_\_

**Approximate Dimensions** (indicate unit of measure) - taken from tallest / widest points  
 Monument or Base: Height 3" Width \_\_\_\_\_ Depth \_\_\_\_\_ or Diameter \_\_\_\_\_  
 Sculpture: Stone Height 53" Width 35" Depth 23" or Diameter \_\_\_\_\_

For Memorials with multiple Sculptures, please record this information on a separate sheet of paper for each statue and attach to this form. Please describe the "pose" of each statue and any weapons/implements involved (in case your photos become separated from this form). Thank you!

**Markings/Inscriptions** (on stone-work / metal-work of monument, base, sculpture)  
 Maker or Fabricator mark / name? If so, give name & location found \_\_\_\_\_

The "Dedication Text" is formed:  cut into material  raised up from material face

Record the text (indicate any separation if on different sides...) Please use additional sheet if necessary.  
(Plaque missing) Was supposed to state: This boulder and tablet was (sic) by Department of Michigan Woman's Relief Corps, in honor of the Grand Army of the Republic, June 6, 1928. The ground is holy where they fought, and holy where they fell; for by their blood this land was bought, the land they loved so well.

**Environmental Setting**

(The general vicinity and immediate locale surrounding a memorial can play a major role in its overall condition.)

**Type of Location**

- |   |  |  |
|---|--|--|
| <input type="checkbox"/> Cemetery           | <input checked="" type="checkbox"/> Park | <input type="checkbox"/> Plaza/Courtyard |
| <input type="checkbox"/> "Town Square"      | <input type="checkbox"/> Post Office     | <input type="checkbox"/> School          |
| <input type="checkbox"/> Municipal Building | <input type="checkbox"/> State Capitol   | Other: _____                             |
| <input type="checkbox"/> Courthouse         | <input type="checkbox"/> College Campus  | _____                                    |
| <input type="checkbox"/> Traffic Circle     | <input type="checkbox"/> Library         | _____                                    |

**General Vicinity**

- Rural (low population, open land)       Suburban (residential, near city)  
 Town       Urban / Metropolitan

**Immediate Locale** (check as many as may apply)

- Industrial       Commercial  
 Street/Roadside within 20 feet       Tree Covered (overhanging branches)  
 Protected from the elements (canopy or enclosure, indoors)  
 Protected from the public (fence or other barrier)  
 Any other significant environmental factor \_\_\_\_\_

**Condition Information**

**Structural Condition** (check as many as may apply)

The following section applies to Monuments *with* Sculpture, and Monuments without Sculpture - including the base for Monuments with *Cannon*. Instability in the sculpture and its base can be detected by a number of factors. Indicators may be obvious or subtle. Visually examine the sculpture and its base.

	Sculpture	Base
If hollow, is the internal support unstable/exposed? (look for signs of exterior rust)	<u>N</u>	<u>N</u>
Any evidence of structural instability? (look for cracked joints, missing mortar or caulking or plant growth)	<u>N</u>	<u>N</u>
Any broken or missing parts? (look for elements (i.e., sword, musket, hands, arms, etc. - missing due to vandalism, fluctuating weather conditions, etc.)	<u>Y</u>	<u>N</u>
Any cracks, splits, breaks or holes? (also look for signs of uneven stress & weakness in the material)	<u>N</u>	<u>N</u>

**Surface Appearance** (check as many as may apply)

	Sculpture	Base
Black crusting	<u>Y</u>	_____
White crusting	<u>N</u>	_____
Etched, pitted, or otherwise corroded (on metal)	_____	_____
Metallic staining (run-off from copper, iron, etc.)	_____	_____
Organic growth (moss, algae, lichen or vines)	<u>Y</u>	_____
Chalky or powdery stone	_____	_____
Granular eroding of stone	<u>N</u>	_____
Spalling of stone (surface splitting off)	_____	_____
Droppings (bird, animal, insect remains)	<u>Y</u>	_____
Other (e.g., spray paint graffiti) - Please describe...	_____	_____

} OK

Does water collect in recessed areas of the Memorial?     Yes     No     Unable to tell



**Surface Coating**

Does there appear to be a coating?  Yes  No  Unable to determine

If known, identify type of coating.

Gilded  Painted  Varnished  Waxed  Unable to determine

Is the coating in good condition?  Yes  No  Unable to determine

**Basic Surface Condition Assessment (check one)**

In your opinion, what is the general appearance or condition of the Memorial?

Well maintained  Would benefit from treatment  In urgent need of treatment  Unable to determine

**Overall Description**

Briefly describe the Memorial (affiliation / overall condition & any concern not already touched on) .

Needs CLEANING AND REPAIR AND PLAQUE REPLACED

**Supplemental Background Information**

In addition to your on-site survey, any additional information you can provide on the described Memorial will be welcomed. Please label each account with its source (author, title, publisher, date, pages). Topics include any reference to the points listed on this questionnaire, plus any previous conservation treatments - or efforts to raise money for treatment. Thank you.

**Inspector Identification**

Date of On-site Survey 5-2-06

Your Name ARTHUR BONNELL

Address 6815 S 6<sup>TH</sup> ST

City KALAMAZOO

State MI Zip Code 49006

Telephone 

Please send this completed form to:

Todd A. Shillington, PDC

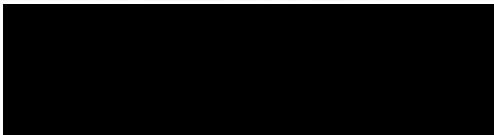

Thank you for your help, and attention to detail.

SONS OF UNION VETERANS OF THE CIVIL WAR  
National Civil War Memorials Committee



SONS OF UNION VETERANS OF THE CIVIL WAR

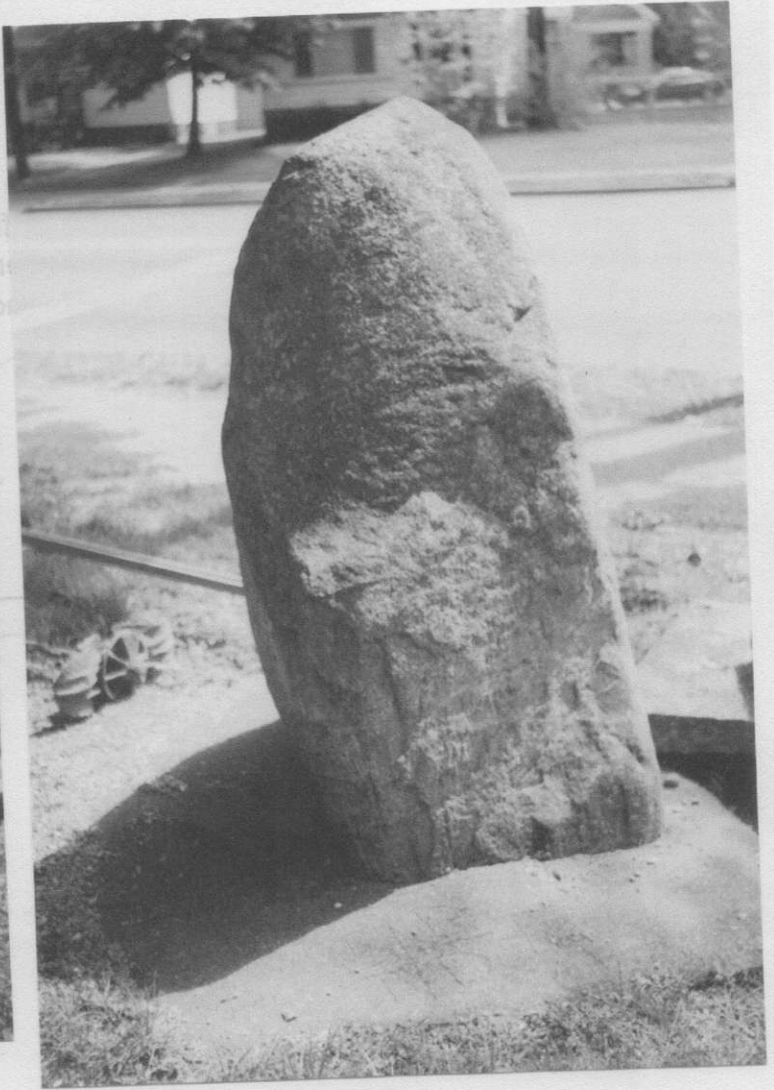
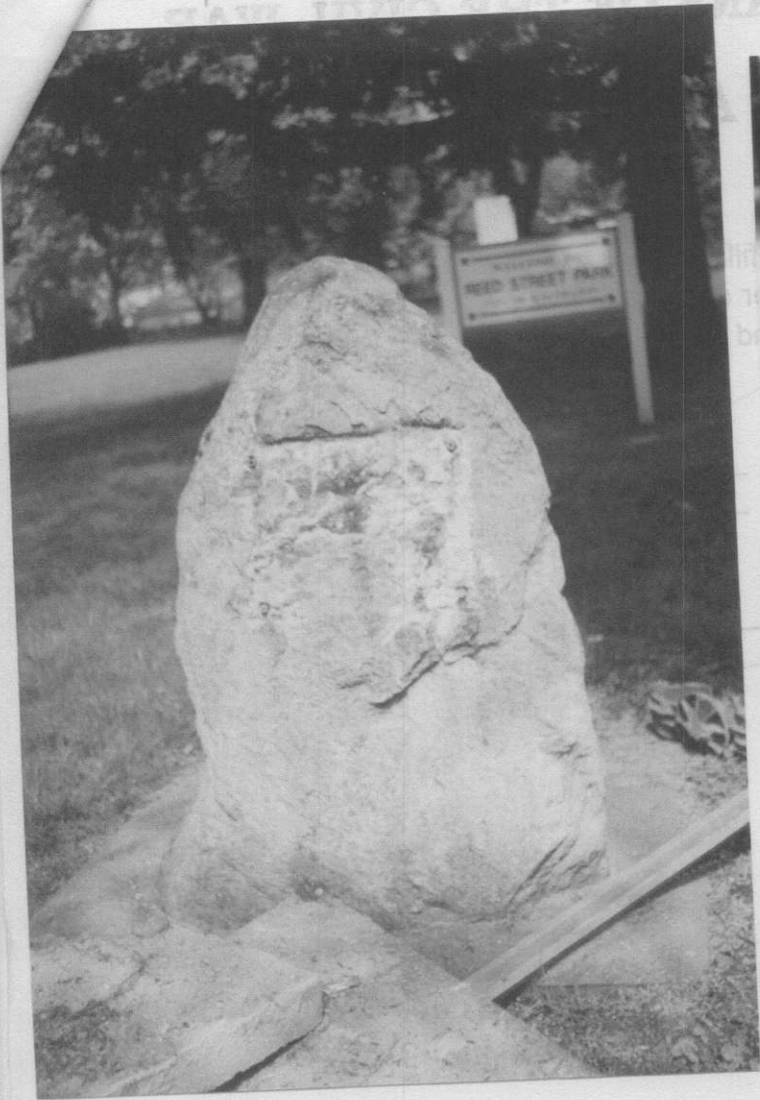

**REED STREET PARK  
KALAMAZOO, MI**















WELCOME TO  
REED STREET PARK  
CITY OF KALAMAZOO

Reed Ave