

NATIONAL ORGANIZATION
SONS OF UNION VETERANS OF THE CIVIL WAR

CIVIL WAR MEMORIAL ASSESSMENT FORM

PLEASE:

- Type or print, using a ball-point pen, when filling out this form. Legibility is critical.
- Do not guess at the information. An answer of, "Unknown," is more helpful.
- Include a photograph of each viewable side and label it with name & direction of view.

- Thank You.

Type of Memorial

Monument *with* Sculpture
 Monument *without* Sculpture

Monument with Cannon
 Historical Marker Plaque

Affiliation

G.A.R. (Post Name & No. NASE Post #80) M.O.L.L.U.S.
 W.R.C. (Corps Name & No. _____) Other Allied Order
 SUVCW (Camp Name & No. _____) (Please describe below)
 DUVCW (Tent Name & No. _____)
 Other: _____

Original Dedication Date 1891 Please consult any/all newspaper archives for a local paper's article that would have information on the first dedication ceremony and/or other facts on the memorial. Please submit a copy of your findings with full identification of the paper & date of publication. Thank you.

Location

The Memorial is *currently* located at:
 Street/Road address or site location Historic Courthouse Square
 City/Village MT. Carroll Township MT. Carroll County Carroll

The front of the Memorial faces: North South East West

Government Body, Agency, or Individual Owner (of private cemetery that Memorial is located in)...
 Name Carroll County Sheriff Dept./Div. Custodian
 Street Address 301 N. Main St.
 City MT. Carroll State IL Zip Code 61053
 Contact Person Dennis Benters Telephone (815) 244-9171

If the Memorial has been moved, please list former location(s)...

Physical Details

Material of Monument or base under a Sculpture or Cannon = Stone Concrete Metal Undetermined
 If known, name specific material (color of granite, marble, etc.) concrete

Material of the Sculpture = ___ Stone Concrete ___ Metal ___ Undetermined
 If known, name specific material (color of granite, marble, etc.) Concrete
 If the Sculpture is of metal, is it solid cast or "hollow?" _____

Material of Plaque or Historical Marker / Tablet = _____

Material of Cannon = ___ Bronze Iron - Consult known Ordnance Listing to confirm
 Markings on muzzle = WPF 1864 (Parrott) CA Co 1864 (M 1841 Howitzer)
 Markings on Left Trunion Right Trunion
 Is inert ammunition a part of the Memorial? Yes If so, describe 19 Cast iron shells in pyramid. Large size 12" diameter

Approximate Dimensions (indicate unit of measure) - taken from tallest / widest points
 Monument or Base: Height 40' Width 8' Depth 8' or Diameter _____
 Sculpture: Height 7' Width 3' Depth 2' or Diameter _____

For Memorials with multiple Sculptures, please record this information on a separate sheet of paper for each statue and attach to this form. Please describe the "pose" of each statue and any weapons/implements involved (in case your photos become separated from this form). Thank you!

Markings/Inscriptions (on stone-work / metal-work of monument, base, sculpture)
 Maker or Fabricator mark / name? If so, give name & location found _____

The "Dedication Text" is formed: ___ cut into material raised up from material face

Record the text (indicate any separation if on different sides...) Please use additional sheet if necessary.
TOP FRONT - CORINTH, VICKSBURG, WILDERNESS, 1861-1865
TOP REAR - Slavery Abolished - FREEDOM Restored
Bottom Front - Mount Carroll 1891

Environmental Setting

(The general vicinity and immediate locale surrounding a memorial can play a major role in its overall condition.)

Type of Location

- | | | |
|--|---|--|
| <input type="checkbox"/> Cemetery | <input type="checkbox"/> Park | <input type="checkbox"/> Plaza/Courtyard |
| <input type="checkbox"/> "Town Square" | <input type="checkbox"/> Post Office | <input type="checkbox"/> School |
| <input type="checkbox"/> Municipal Building | <input type="checkbox"/> State Capitol | Other: _____ |
| <input checked="" type="checkbox"/> Courthouse | <input type="checkbox"/> College Campus | _____ |
| <input type="checkbox"/> Traffic Circle | <input type="checkbox"/> Library | _____ |

General Vicinity

- Rural (low population, open land) Suburban (residential, near city)
 Town Urban / Metropolitan

Immediate Locale (check as many as may apply)

- Industrial Commercial
 Street/Roadside within 20 feet Tree Covered (overhanging branches)
 Protected from the elements (canopy or enclosure, indoors)
 Protected from the public (fence or other barrier)
 Any other significant environmental factor _____

Condition Information

Structural Condition (check as many as may apply)

The following section applies to Monuments *with* Sculpture, and Monuments without Sculpture - including the base for Monuments with *Cannon*. Instability in the sculpture and its base can be detected by a number of factors. Indicators may be obvious or subtle. Visually examine the sculpture and its base.

	Sculpture	Base
If hollow, is the internal support unstable/exposed? (look for signs of exterior rust)	___	___
Any evidence of structural instability? (look for cracked joints, missing mortar or caulking or plant growth)	___	___
Any broken or missing parts? (look for elements (i.e., sword, musket, hands, arms, etc. - missing due to vandalism, fluctuating weather conditions, etc.)	___	___
Any cracks, splits, breaks or holes? (also look for signs of uneven stress & weakness in the material)	___	___

Surface Appearance (check as many as may apply)

	Sculpture	Base
Black crusting	___	___
White crusting	___	___
Etched, pitted, or otherwise corroded (on metal)	___	___
Metallic staining (run-off from copper, iron, etc.)	___	<input checked="" type="checkbox"/>
Organic growth (moss, algae, lichen or vines)	___	<input checked="" type="checkbox"/>
Chalky or powdery stone	___	___
Granular eroding of stone	___	___
Spalling of stone (surface splitting off)	___	<input checked="" type="checkbox"/>
Droppings (bird, animal, insect remains)	___	<input checked="" type="checkbox"/>
Other (e.g., spray paint graffiti) - Please describe...	___	___

Does water collect in recessed areas of the Memorial? Yes No Unable to tell

Surface Coating

Does there appear to be a coating? Yes ___ No ___ Unable to determine
If known, identify type of coating.

___ Gilded Painted ___ Varnished ___ Waxed ___ Unable to determine

Is the coating in good condition? Yes ___ No ___ Unable to determine

Basic Surface Condition Assessment (check one)

In your opinion, what is the general appearance or condition of the Memorial?

___ Well maintained Would benefit from treatment ___ In urgent need of treatment ___ Unable to determine

Overall Description

Briefly describe the Memorial (affiliation / overall condition & any concern not already touched on) .

Column with Color Water on top. West side has figure of Cavalryman,
East side has figure of infantryman at parade rest. Rear of ~~Carroll~~ Monument
features an "ANNEX" Arch. Monument is covered on all sides with names
of all men from the County who served in the Civil War.

Carroll Monument is only monument in U.S. with an Annex Arch

Supplemental Background Information

In addition to your on-site survey, any additional information you can provide on the described Memorial will be welcomed. Please label each account with its source (author, title, publisher, date, pages). Topics include any reference to the points listed on this questionnaire, plus any previous conservation treatments - or efforts to raise money for treatment. Thank you.

Inspector Identification

Date of On-site Survey 02-6-2010

Your Name Greg Carter

Address 1408 26th Street

City Rockford

State IL Zip Code 61108

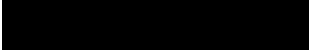
Telephone 

Please send this completed form to:

Kevin P. Tucker, PDC, Chair

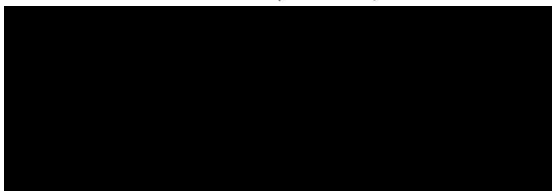

Thank you for your help, and attention to detail.

SONS OF UNION VETERANS OF THE CIVIL WAR
National Civil War Memorials Committee

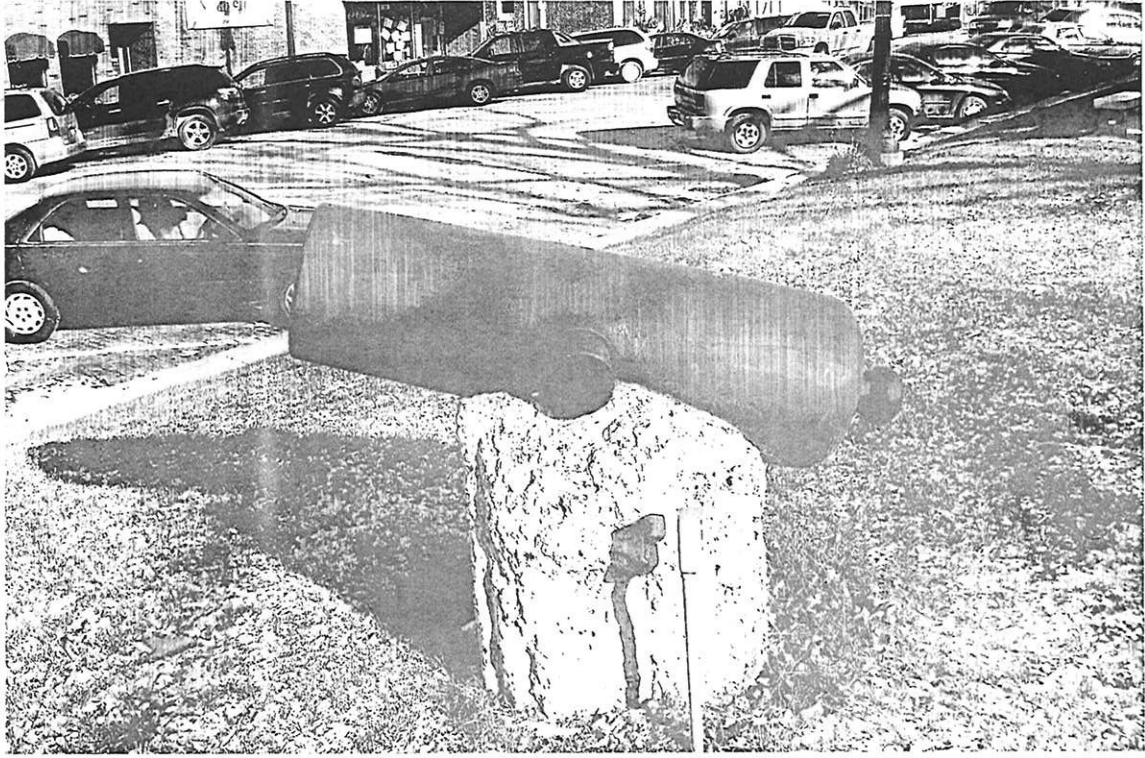

M. B. H. Siege Hammer

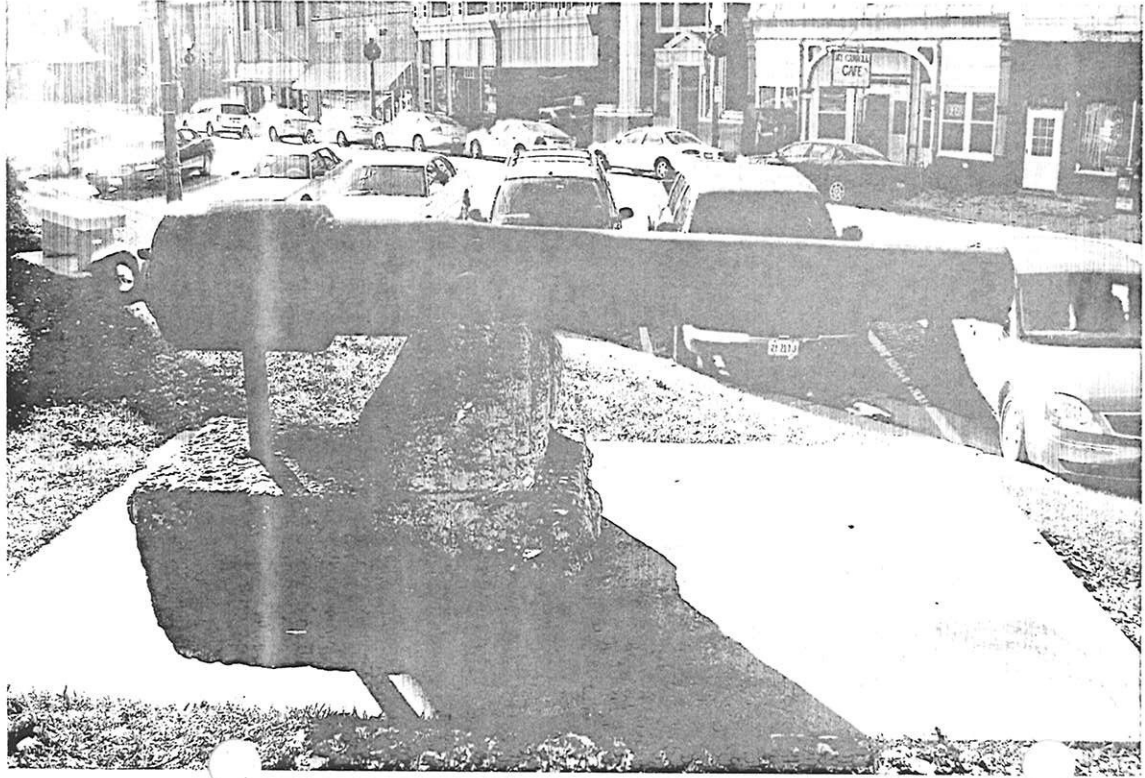

Parrot



*Ordnance
Pile*

*Old Court House Square
MT. Carroll, IL*

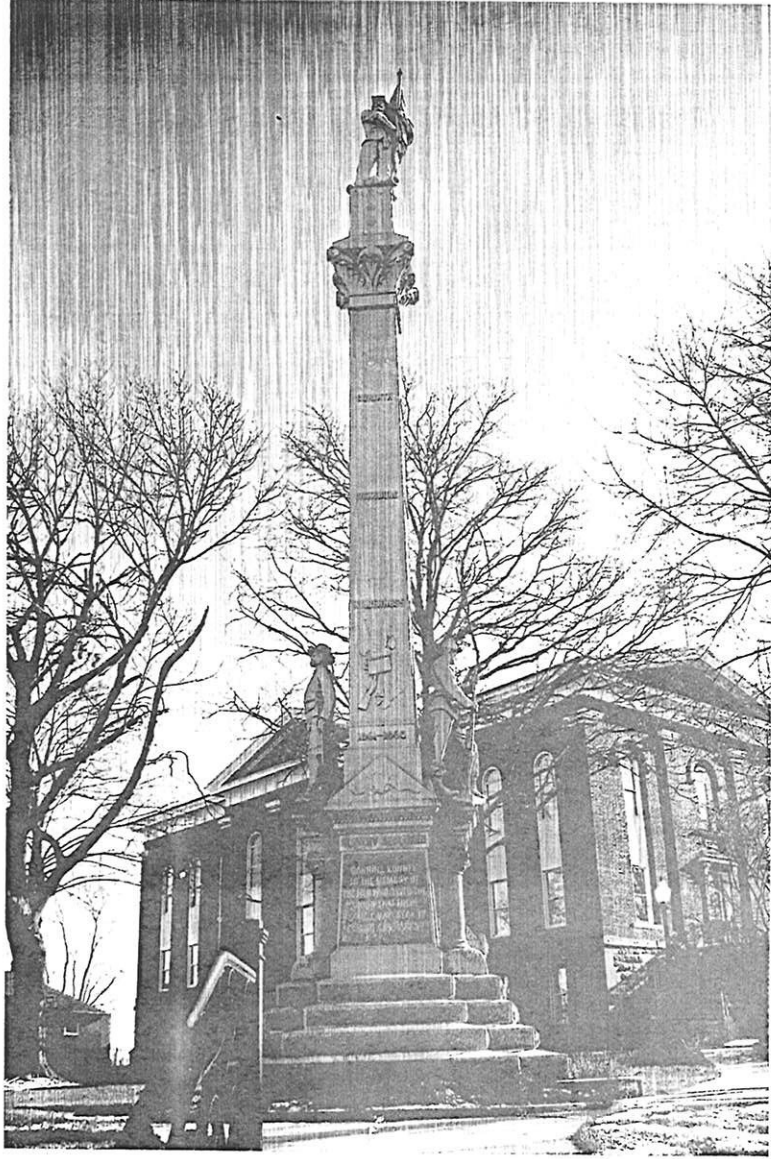

MT. Carroll G.A.R. Monument

ANS Arch

Old Courthouse Square

MT Carroll, MT

