

## NATIONAL ORGANIZATION SONS OF UNION VETERANS OF THE CIVIL WAR CIVIL WAR MEMORIAL ASSESSMENT FORM

**Type of Memorial (check all applicable)**

Monument  with Sculpture  without Sculpture  with Cannon  standalone Cannon  
 Historical Marker  Plaque  Other ( flag pole, G.A.R. buildings, stained glass windows, etc.)

**Affiliation**

GAR  MOLLUS  SUVCW  WRC  ASUVCW  
 LGAR  DUVCW  Other

If known, record name and number of post, camp, corps, auxiliary, tent, circle or appropriate information of other groups:  
 SUVCW, Pvt. John N. Eckes Camp #10

**Original Dedication Date** 1925 Please consult any/all newspaper archives for a local paper's article that would have information on the *first* dedication ceremony and/or other facts on the memorial. Please submit a copy of your findings with full identification of the paper & date of publication. Thank you.

**Location**

The Memorial is *currently* located at:

Street/Road address or site location Memorial Park, located between 9th Avenue and Fuller Street  
 GPS Coordinates N 37.239974277470495 W -96.99330853069321  
 City/Village &/or Township Winfield  
 County Cowley State Kansas Zip Code 67156

The front of the Memorial faces:  North  South  East  West

**Government Body, Agency, or Individual Owner**

Name The City of Winfield  
 Dept./Div. Department of Parks and Public Land  
 Street Address 200 E 9th Avenue  
 City Winfield State KS Zip Code 67156  
 Contact Person Eryn Ebach/ Gregg Talkington Telephone ( 620 ) 221-5520 ext

Is Memorial on the National Register of Historic Places  Yes  No ID # if known

**For Monuments with/without sculpture:**

**Physical Details**

Material of Monument or base under a Sculpture or Cannon =  Stone  Concrete  Metal  Other  
 If known, name specific material (color of granite, marble, etc.) Limestone, concrete, and granite

Material of the Sculpture  Stone  Concrete  Metal  Other Is it hollow or solid? Solid  
 If known, name specific material (color of granite, marble, etc.) Limestone and granite



**Environmental Setting**

(The general vicinity and immediate locale surrounding a memorial can play a major role in its overall condition.)

**Type of Location**

Cemetery  Park  Plaza/Courtyard  "Town Square"  Post Office  
 School  Municipal Building  State Capitol  Courthouse  College Campus  
 Traffic Circle  Library Other: \_\_\_\_\_

**General Vicinity**

Rural (low population, open land)  Suburban (residential, near city)  Town  Urban / Metropolitan

**Immediate Locale** (check as many as may apply)

Industrial  Commercial  Street/Roadside within 20 feet  Tree Covered (overhanging branches)  
 Protected from the elements (canopy or enclosure, indoors)  Protected from the public (fence or other barrier)

Any other significant environmental factor The monument is located in a public park near both commercial and residential properties.

[To detail the condition of a monument used the addendum form for *Monument's Condition*]

**Supplemental Background Information**

In addition to your on-site survey, any additional information you can provide on the described Memorial will be welcomed. Please label each account with its source (author, title, publisher, date, pages). Topics include any reference to the points listed on this questionnaire, plus any previous conservation treatments - or efforts to raise money for treatment.

Addendums attached to this electronic file are the *Monument's Condition* and the *Narrative* forms. Only the *Monument's Condition* form is required if you are requesting grant money using form CWM-62 *SUVCW Memorial Grant Application Form and Instructions*.

Thank you.

Inspector Identification \_\_\_\_\_ Date of On-site Survey 03/25/2021  
Your Name Paul Jones  
Address 606 North Iowa Streets  
City Oxford State Kansas Zip Code 67119  
Telephone  E-Mail \_\_\_\_\_

Are you a member of the Allied Orders of the G.A.R.? If so, which one?

Yes, SUVCW, pvt. John N. Eckes Camp #10

Please send this completed form to:

Walt Busch, PDC, Chair  
1240 Konert Valley Dr.  
Fenton, MO 63026

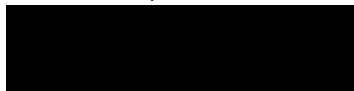

Thank you for your help, and attention to detail.

**SONS OF UNION VETERANS OF THE CIVIL WAR – CIVIL WAR MEMORIALS COMMITTEE.**

**SONS OF UNION VETERANS OF THE CIVIL WAR  
CIVIL WAR MEMORIAL ASSESSMENT FORM  
ADDENDUM – MONUMENT'S CONDITION**

Completion of this form is required when requesting grant money using form CWM-62 *SUVCW Memorial Grant Application Form and Instructions.*

**Condition Information**

**Structural Condition** (check as many as may apply)

The following section applies to Monuments with Sculpture, and Monuments without Sculpture including the base for Monuments with Cannon. Instability in the sculpture and its base can be detected by a number of factors. Indicators may be obvious or subtle. Visually examine the sculpture and its base.

	<b>Sculpture</b>	<b>Base</b>
If hollow, is the internal support unstable/exposed? <small>(Look for signs of exterior rust)</small>	<input checked="" type="checkbox"/>	<input checked="" type="checkbox"/>
Any evidence of structural instability? <small>(Look for cracked joints, missing mortar or caulking or plant growth)</small>	<input checked="" type="checkbox"/>	<input checked="" type="checkbox"/>
Any broken or missing parts? <small>(Look for elements (i.e., sword, musket, hands, arms, etc. - missing due to vandalism, fluctuating weather conditions, etc.)</small>	<input checked="" type="checkbox"/>	<input checked="" type="checkbox"/>
Any cracks, splits, breaks or holes? <small>(Also look for signs of uneven stress &amp; weakness in the material)</small>	<input checked="" type="checkbox"/>	<input checked="" type="checkbox"/>

**Surface Appearance** (check as many as may apply)

	<b>Sculpture</b>	<b>Base</b>
Black crusting	<input checked="" type="checkbox"/>	<input checked="" type="checkbox"/>
White crusting	<input checked="" type="checkbox"/>	<input checked="" type="checkbox"/>
Etched, pitted, or otherwise corroded (on metal)	<input checked="" type="checkbox"/>	<input checked="" type="checkbox"/>
Metallic staining (run-off from copper, iron, etc.)	<input checked="" type="checkbox"/>	<input checked="" type="checkbox"/>
Organic growth (moss, algae, lichen or vines)	<input checked="" type="checkbox"/>	<input checked="" type="checkbox"/>
Chalky or powdery stone	<input checked="" type="checkbox"/>	<input checked="" type="checkbox"/>
Granular eroding of stone	<input checked="" type="checkbox"/>	<input checked="" type="checkbox"/>
Spalling of stone (surface splitting off)	<input checked="" type="checkbox"/>	<input checked="" type="checkbox"/>
Droppings (bird, animal, insect remains)	<input checked="" type="checkbox"/>	<input checked="" type="checkbox"/>
Other (e.g., spray paint graffiti) - Please describe...		

Does water collect in recessed areas of the Memorial?  Yes \_\_\_ No \_\_\_ Unable to tell

**Surface Coating**

Does there appear to be a coating?  Yes \_\_\_ No \_\_\_ Unable to determine  
 If known, identify type of coating.  
 \_\_\_ Gilded  Painted \_\_\_ Varnished \_\_\_ Waxed \_\_\_ Unable to determine  
 Is the coating in good condition? \_\_\_ Yes  No \_\_\_ Unable to determine

**Basic Surface Condition Assessment** (check one)

In your opinion, what is the general appearance or condition of the Memorial?  
 \_\_\_ Well maintained \_\_\_ Would benefit from treatment  In urgent need of treatment \_\_\_ Unable to determine

Briefly describe the Memorial (affiliation / overall condition & any concern not already touched on).

Inspector's Name Paul Adams

Date 25 MAR 2021

SONS OF UNION VETERANS OF THE CIVIL WAR  
CIVIL WAR MEMORIAL ASSESSMENT FORM  
ADDENDUM – NARRATIVE

[Generally used to record the text of monuments, but may be used for any other useful information, such as if the monument has been moved or if you have information about the day of dedication. May repeat use of page as often as necessary.]

The Memorial is *currently* located at:

Street/Road address or site location Memorial Park, located between 9th Avenue and Fuller Street

GPS Coordinates N 37.239974277470495 W -96.99330853069321

City/Village and/or Township Winfield

County Cowley State Kansas Zip Code 67156

TEXT

See attached photographs of text (Addendum page 4 and 5).

[Large empty rectangular box for text entry]

Inspector's Name Paul Jones

Date 03/25/2021



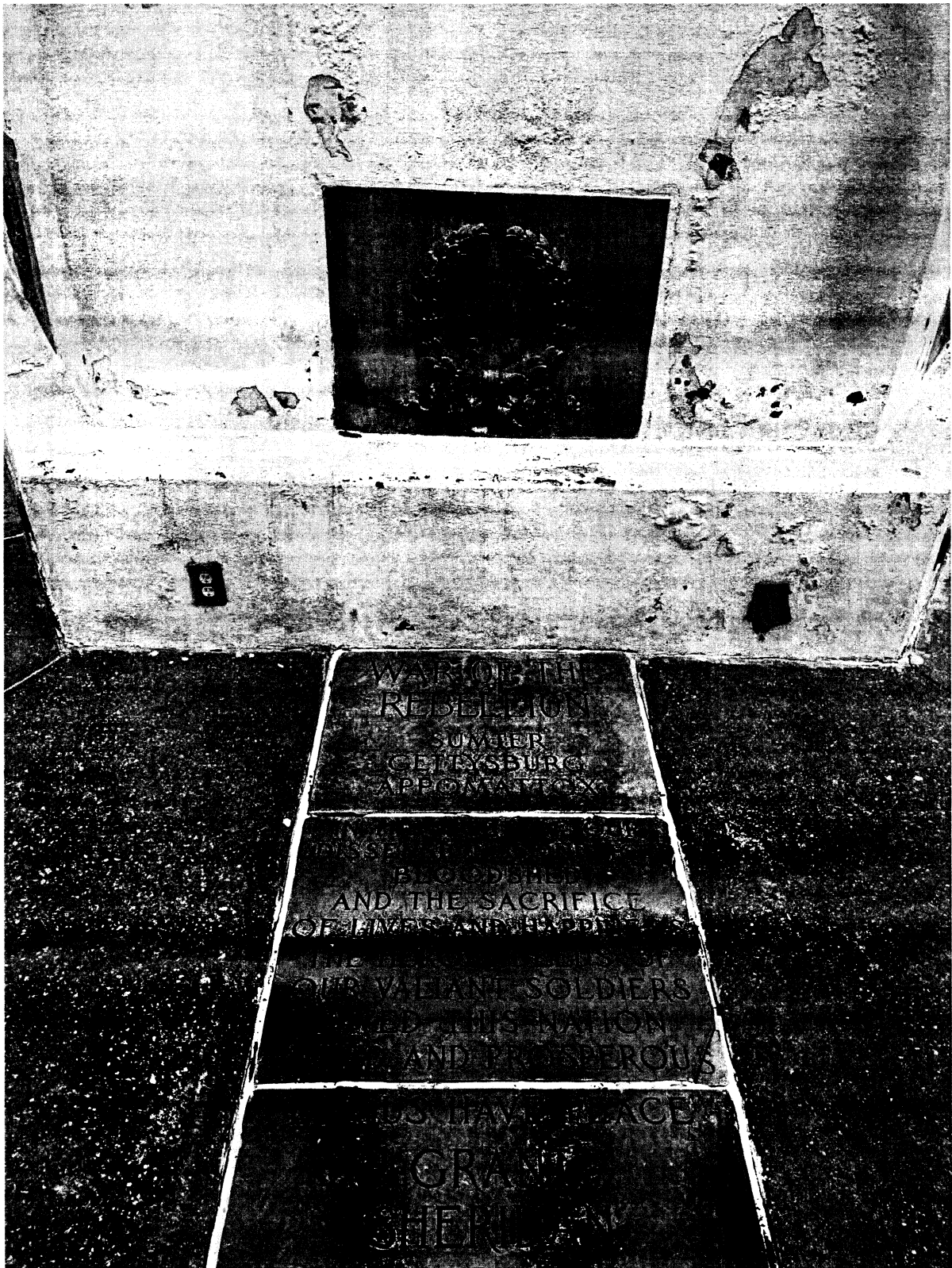





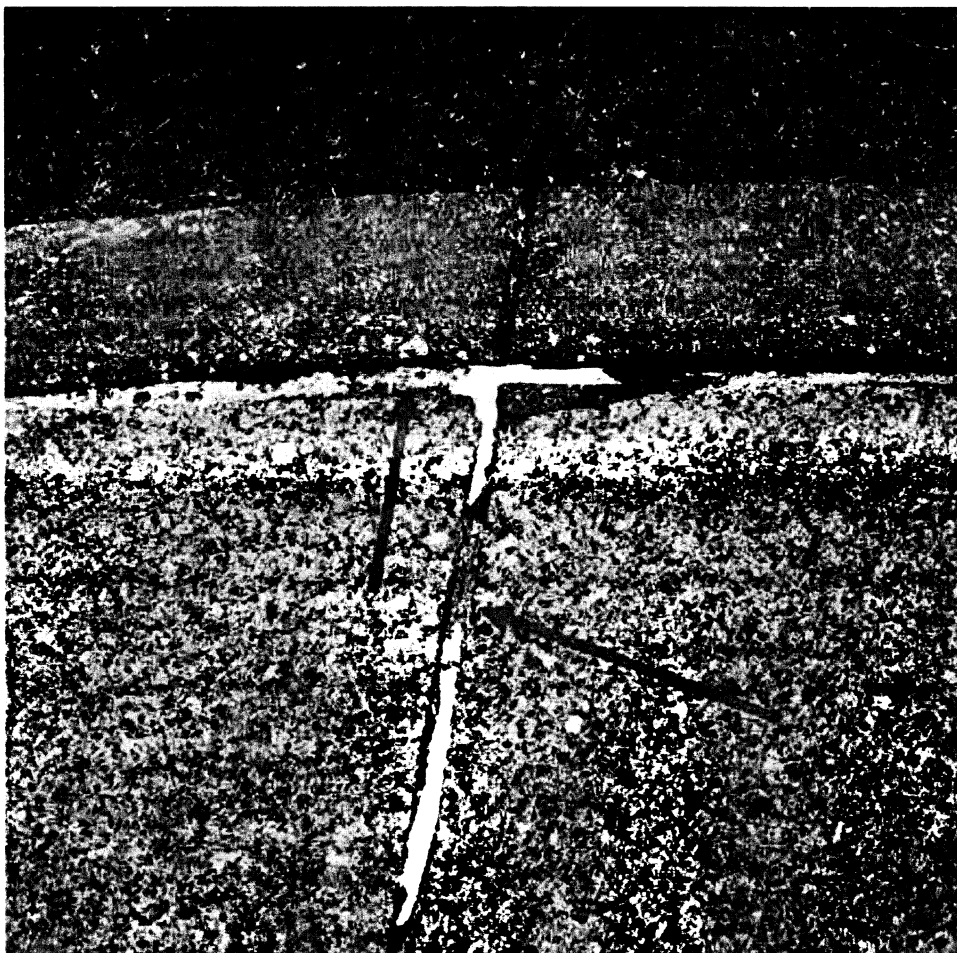
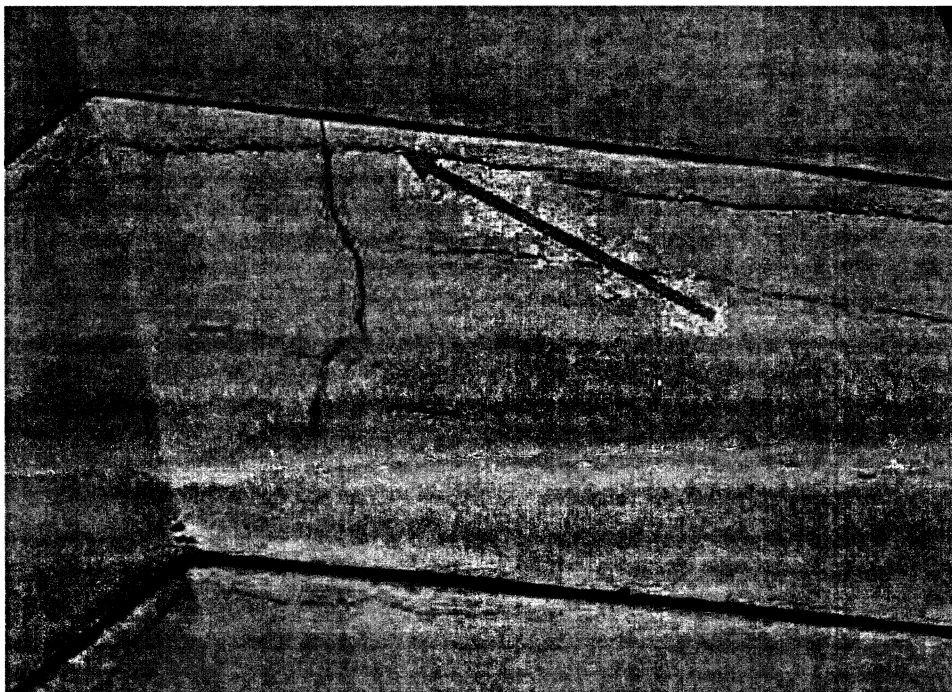

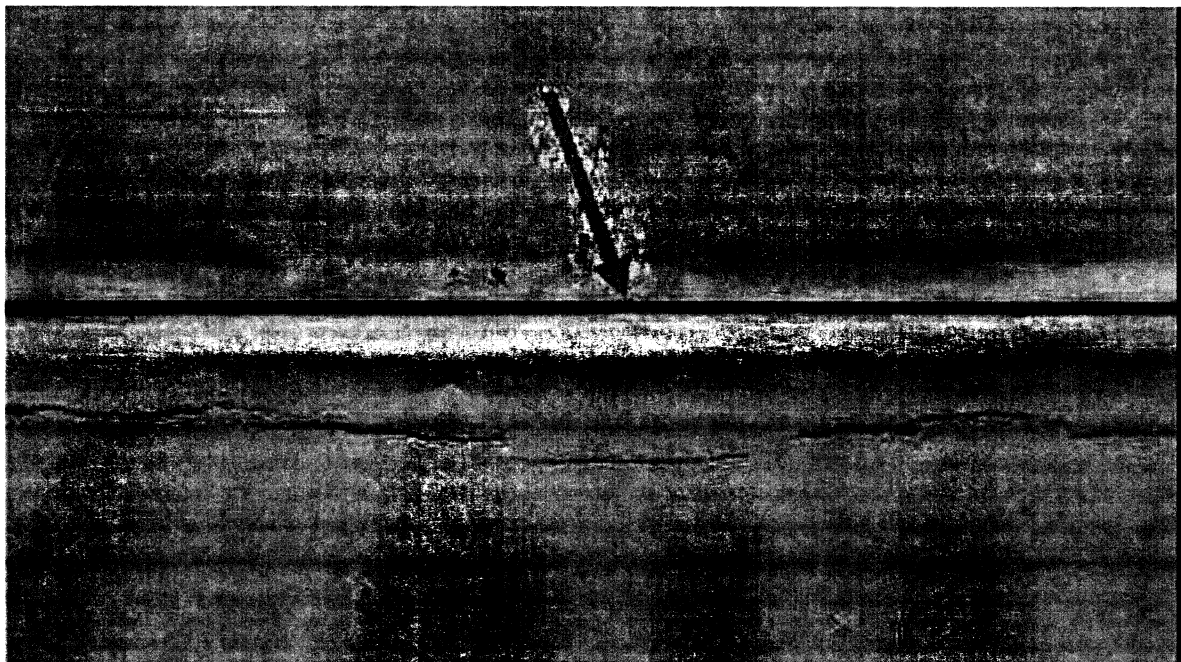
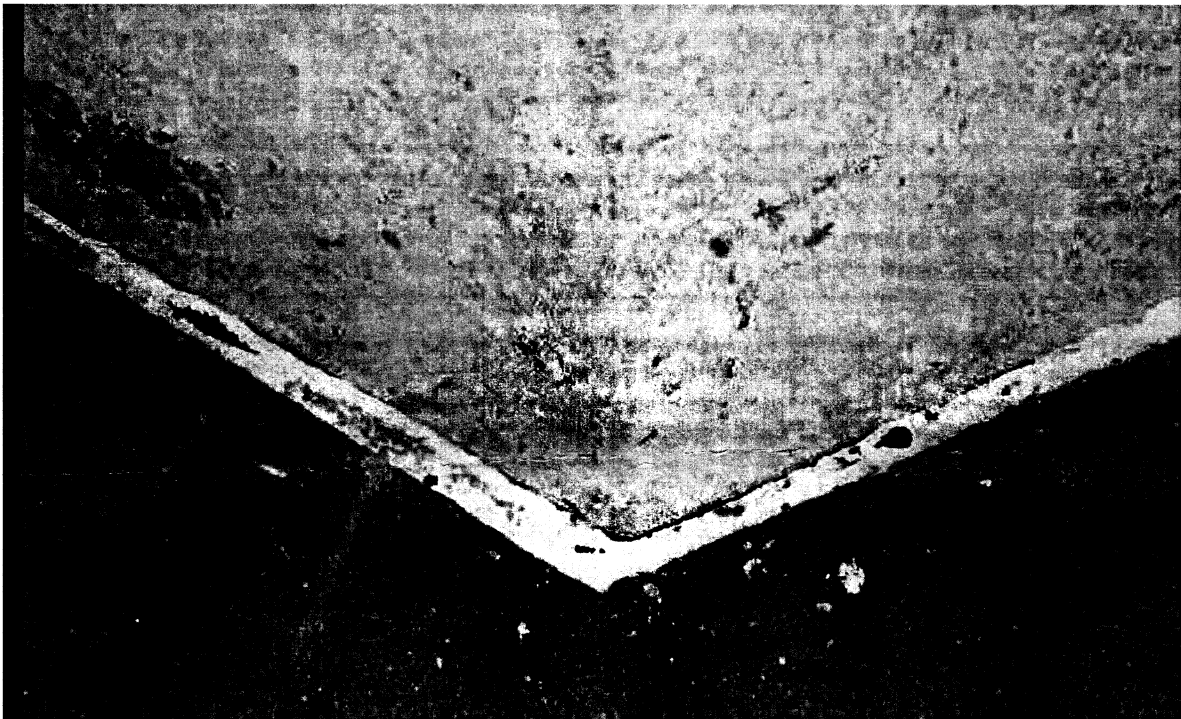

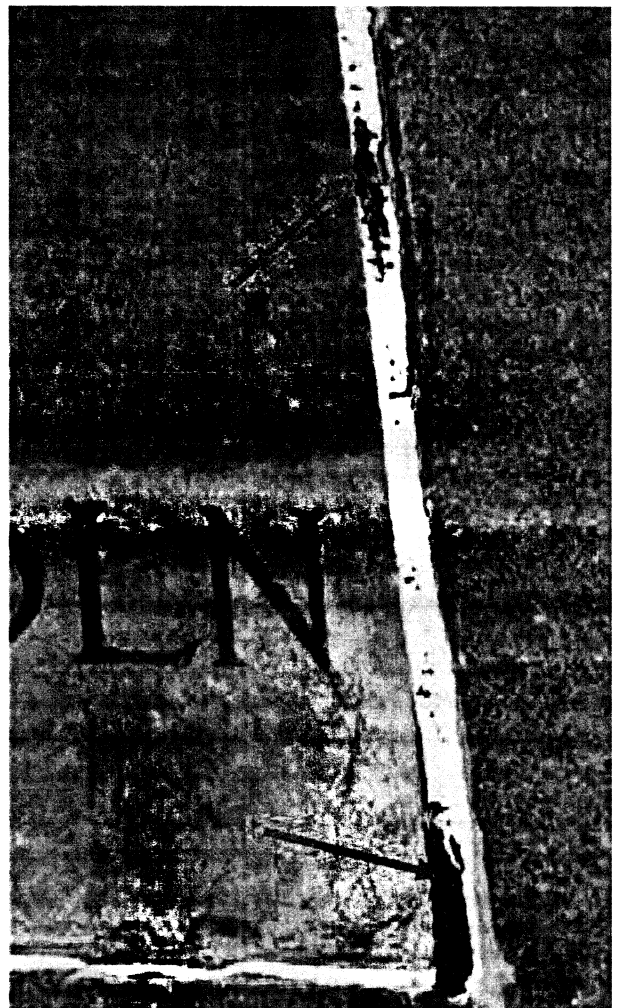
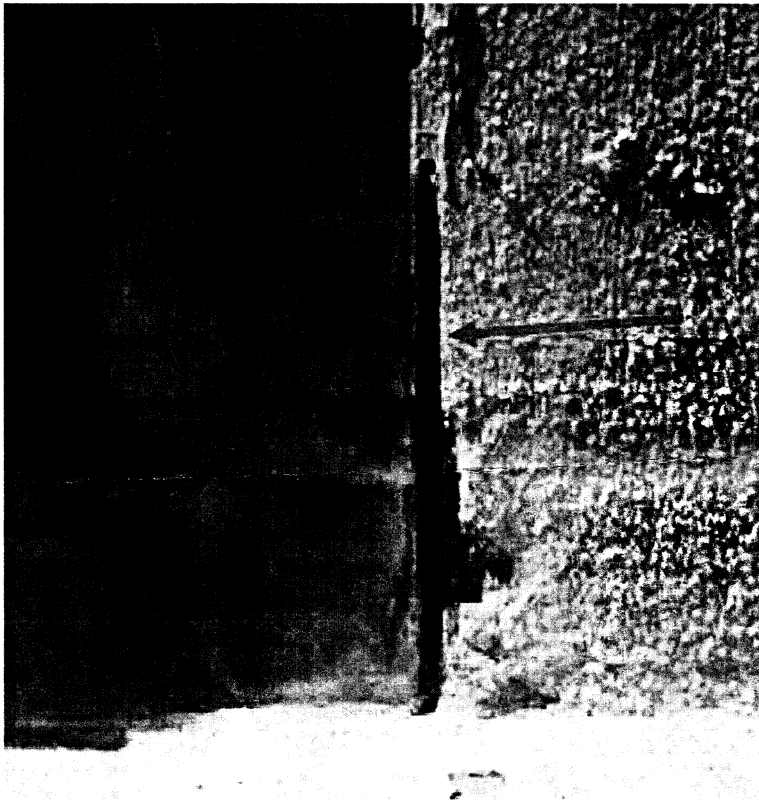

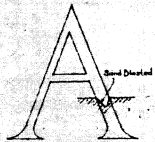

TYPICAL LETTER FOR INSCRIPTIONS  
Re-Grade

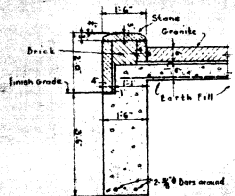

SECTION THRU COPING  
Scale 1/2" = 1'-0"

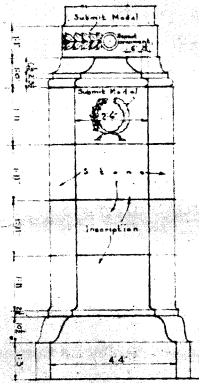
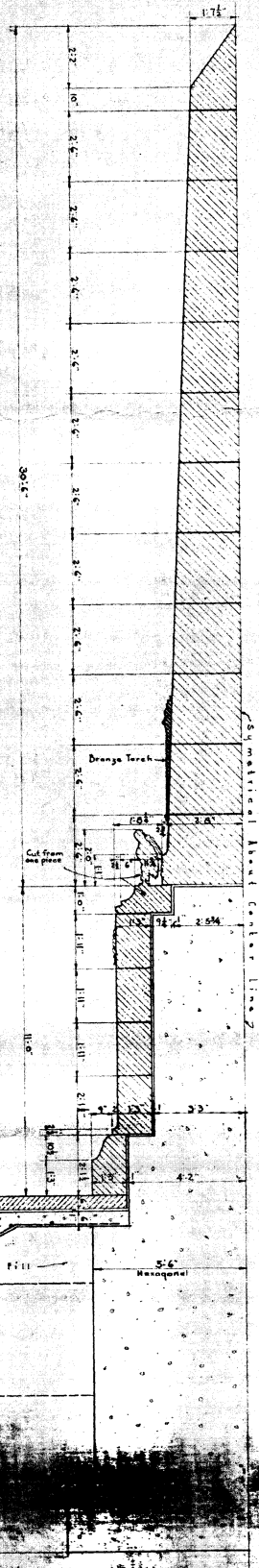

ELEVATION TYPICAL PYLON  
Scale 1/2" = 1'-0"

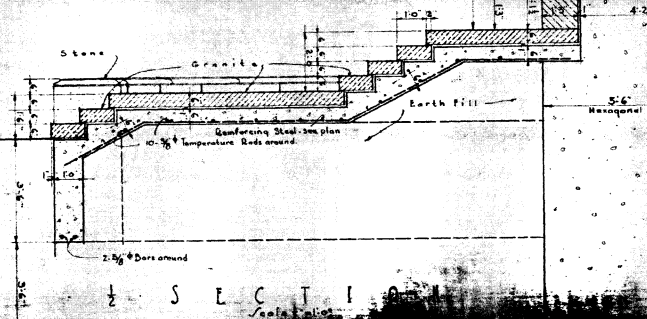

SECTION  
Scale 1/2" = 1'-0"

SCHEIDT-BOGARD & GILBERT  
WHEELING, W. VA.  
D. A. J. 2100  
A. H. 2100





**SONS OF UNION VETERANS OF THE CIVIL WAR  
CIVIL WAR MEMORIAL FUND REQUEST  
(FORM CWM #62)**

**REQUESTOR INFORMATION** (Please print or type)

CAMP AND DEPARTMENT NAME: SUVCW, Pvt. John N. Eckes Camp #10

NAME/ TITLE OF CONTACT PERSON: Eryn Ebach/ Gregg Talkington

ADDRESS: 200 E. 9th Avenue

CITY: Winfield STATE: Kansas ZIP CODE: 67156

PHONE(S): [REDACTED]

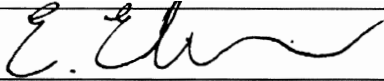
SIGNATURE: 

NAME OF MEMORIAL/MONUMENT Obelisk Monument in Memorial Park

**NAME, NUMBER & STREET ADDRESS OF CEMETERY OR OTHER LOCATION**

998-900 Fuller Street, Winfield, KS 67156

LOCATION DESCRIPTION (i.e. corner of 3<sup>rd</sup> and Lincoln St) Memorial Park, located between 9th Avenue and Fuller Street.

GPS N 37.2399 W -96.993 City Winfield State Kansas ZIP 67156

WAS FORM CWM-61: GAR MONUMENTS/CIVIL WAR MEMORIALS ASSESSMENT SUBMITTED? Y X N   

X EXISTING MONUMENT    NEW MONUMENT    LAST SOLDIER PROJECT

RESTORATION COST \$ \$49,988.00 AMOUNT RAISED \$    REQUESTED \$ \$2,000.00

CHECK PAYABLE TO: The City of Winfield

ADDRESS: 200 E. 9th Avenue

CITY: Winfield State: Kansas ZIP CODE: 67156

**Memorial Grant Committee Use Only**

Grant Request #    Amount Approved \$   

Approve	Deny	Table	Name Committee Member	Signature	Date

*Check box, sign, date & return completed email to Committee Chair, who will send to National Treasurer for payment.*

MONUMENT/ MEMORIAL INFORMATION

WHEN WAS IT BUILT: 1925 WHO OWNS IT: The City of Winfield

WHO IS FINANCIALLY RESPONSIBLE? The City of Winfield

ARE MATCHING CONTRIBUTIONS AVAILABLE? No FROM WHERE: N/A

ARE OTHER SOURCES OF FUNDS AVAILABLE? Yes FROM WHERE: The City and community partners are seeking funding from other sources. The City has the ability to cover some costs..

WAS A GRANT FROM THE SUVCW PREVIOUSLY RECEIVED FOR THIS PROJECT? No

DATE: N/A AMOUNT: N/A

DESCRIBE THE WORK THE GRANT IS NEEDED FOR (Be specific, use continuation sheet if needed)

All previously painted surfaces of the monument need to have existing paint removed. After surface preparation, the face of all previously coated stone needs to be patched and repaired. Following repairs, surfaces must be given two coatings of elastomeric exterior coating. All existing stone joints must have existing sealant removed and replaced with a polyurethane rubber sealant, tooled to a neat, watertight condition. Cracks in the limestone surface of the monument must be repaired with injection grout. Horizontal joints on the monument need to be cleaned of all dirt and debris and resealed. Deteriorated or fractured stone must be removed and replaced.

WHO EVALUATED THE NEED FOR THE WORK AND WHAT ARE THEIR QUALIFICATIONS? P. Jones, SUVCW Patrick Steward, Director of Public Improvements- Structural Engineer/Professional Engineer

WHO WILL DO THE DESCRIBED WORK, AND WHAT ARE THEIR QUALIFICATIONS? Mid-Continental Restoration Co.,INC.- MCR has over 70 years of experience in the masonry and restoration industries.

WHO WILL RECEIVE FUNDS IF GRANTED? The City of Winfield

LIST WHAT THE CAMP/DEPARTMENT HAS AND/OR WILL DO TO ACCOMPLISH THE PROJECT

The Winfield community acknowledges the significance of the memorial and the need to honor our service members. Therefore, the City of Winfield has included restorations to Memorial Park in its 2020 Master Plan for Parks, Trails and Recreation. The Department of Public Improvements, in cooperation with John N. Eckes Camp #10, has engaged MCR to identify necessary restoration activities and will continue to work with restoration experts to complete the war memorial project.





April 28, 2021

Brian C. Pierson, PDC

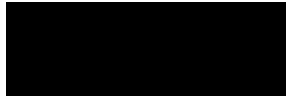

Dear Mr. Pierson,

The Winfield community acknowledges the significance of war memorials and the need to honor Union service members. Memorial Park is one of the City's largest public spaces, bringing citizens and out of town visitors together to pay their respects. Currently, the monument in Memorial Park needs significant repairs. The City has included restorations to Memorial Park in its 2020 Master Plan, but the costs of the monument repairs are significant, and completing the project will require additional funding.

The City of Winfield and the newly formed SUVCW, Pvt. John N. Eckes Camp #10 of Cowley County, Kansas asks your committee and the SUVCW Civil War Monument Fund to consider the monument in Memorial Park for a restoration grant. I have enclosed our application, the original building plans, and photos for review. Please let me know if you require supplemental information or have questions for the Camp or City.

I appreciate your thoughtful and kind consideration,

A handwritten signature in black ink, appearing to read "E. Ebach", written in a cursive style.

Eryn Ebach  
Community Development Planner

Enclosures

CITY HALL  
200 E Ninth • PO Box 646  
Winfield, KS 67156-0646  
620.221.5500 ph  
620.221.5590 fx

OPERATIONS CENTER  
2701 E Ninth • PO Box 646  
Winfield, KS 67156-0646  
620.221.5600 ph  
620.221.5591 fx